WEATHER INDICATIONS.
RAIN TONIGHT AND NORTHERLY WINDS.

The Fort Wayne Sentinel.

LAST EDITION.

ESTABLISHED 1833. FORT WAYNE, IND., THURSDAY, APRIL 6, 1899. PRICE TWO CENTS.

THE BANDITS ARE IN REVOLT

Capture and Kill Officials of Negros.

APPEAL TO NATIVES

To Exterminate Americans and Spaniards.

American Soldiers Rout Bandit Forces and Quell the Rebellion at the Outset.

MANILA, April 6.—6:45 P. M.—Colonel Smith, the governor of the island of Negros, reports that a number of bandits, headed by a man named Papaisseo, attempted a rebellion on March 27, and killed several officials of Juamalian. He also captured other officials and issued a proclamation calling upon the natives to rise and exterminate the Americans and Spaniards. Major Sim and two companies of the California regiment were dispatched by water to the scene of the disturbance, and Colonel Duboce and two other companies of troops were sent overland. On April 2 this force marched twelve miles and captured Labsid, the headquarters of the bandits, and destroyed the town. The troops also captured thirty-five prisoners and scattered Papaisseo's forces, thus effectually quelling the rebellion at the outset.

There has been a week's respite in the hostilities, chiefly in order to allow the Filipinos to digest the proclamation of the United States commission.

The rebels remain remarkably quiet. The sharpshooters of General Lawton's line have borrowed the Filipino tactics and are harassing the rebels at night, picking off some of them nightly.

Malolos is resuming its natural aspect, business is going on, preparations are being made to establish a permanent camp for the troops there and the soldiers are cleaning the city.

A third of the American force at Malolos is sent nightly to form an advanced line north of the city, with patrols and sentries ahead of the line.

General MacArthur's volunteers are receiving Krag-Jorgensen rifles, the Filipinos having discovered that they could effectively empty their Mauser rifles and retreat before the Americans approached near enough to use their Springfield rifles with effect.

Advices received here from Samar, an island forming a province of the Philippines, say the revolutionists there are weary. Their leader, General Lubkan, of Chinese ancestry, has deserted with the funds. The inhabitants are desirous of American rule.

GOES TO COSTA RICA.

The Detroit Has Been Ordered There Post Haste.

WASHINGTON, April 6.—The Detroit now at La Gunyara, has been ordered post haste to Costa Rica. The American business interests and residents there are in trouble as a result of the insurrectionary movement in progress. It is understood that the insurgents are levying forced loans on them, besides collecting exorbitant and double duties on imports and the state department has been appealed to. The department has also acted vigorously in the interest of American residents at Bluefields. The United States diplomatic representative at Bluefields has been instructed to lodge an energetic protest with the Nicaraguan government against the arbitrary and extortionate action of General Torres and this will be followed up by more substantial action if the protest is disregarded.

WON'T BANISH TOBACCO.

United Presbyterians Reject an "Overture" on the Use of the Weed.

INDIANAPOLIS, April 6.—The Indiana presbytery of the United Presbyterian church voted "not to burden the book of discipline and government" with overtures suggested by the general assembly in reference to the use of tobacco. The overture rejected is as follows: "The use of tobacco is sinful and therefore inconsistent with the Christian profession. Because the use of tobacco is especially obnoxious in offices of the church no officer will be ordained unless he promises to refrain from its use. No student shall be admitted to licensure to preach or be ordained unless he promises to refrain from the use of tobacco."

LEGACY TAX.

Another Estate in Noble County Must Pay the Revenue.

Deputy Revenue Collector McGoogan returned from Albion yesterday, and while there found another estate from which legacy tax is due under the revenue law. It is the estate of Leonard Hartman, who died at Kendallville in October. The law provides that the tax shall be paid on personal property exceeding $10,000, and these failures to pay the tax result almost invariably from failure to understand the provisions of the law. There have been four of these cases found by Dr. McGoogan since last June, and a peculiar fact is that not one has turned up in Allen county. There have been two in Noble county, one in Lagrange county and one in Steuben county.

JOHN ELLWOOD

Dropped Dead at a Race Track Betting Ring Yesterday.

Was at One Time a Resident of Fort Wayne, Living on West Washington Street.

A special to the Journal from New York says that an unknown man dropped dead in the betting pavilion at the races at Bunnings, Wash., yesterday. The special gives the following additional information:

"In the pockets of the dead man were found letters which implied that his name was John Ellwood. Some had been received at Fort Wayne, Ind., and others at Baltimore, Md. The former letters were to the general delivery and the latter in care of the Westport Social club. A membership card of the latter organization was made out to John E. Ellwood.

"An envelope addressed to 'John E. Ross, Pennsylvania railway office, Fort Wayne,' was found. Forty dollars, a gold watch and chain and a seal ring bearing the monogram initial letter 'E' were the chief personal effects of the deceased man.

"The name of John E. Ellwood does not appear in the Baltimore directory. Death undoubtedly came from heart failure, brought on by a stress of unaccustomed excitement. The man's admission badge was lost during the confusion, and the amount he won over the fatal race or the name he gave to the layer of odds in making the wager will possibly never be known."

John E. Ross knows nothing whatever of the man, but THE SENTINEL has probably located him About thirty years ago John Ellwood and his sister, Mary, lived in a house near the corner of Washington and Ewing streets, possibly on the same lot now occupied by Jacob Kern. He was a great friend of the Lannon brothers, Will, Ed and Gus. Gus Lannon does not remember a great deal about him and the other two brothers are dead. Gus, however, remembers that the brother and sister moved away some twenty years ago and since that time Ellwood has been only an occasional visitor here. He used to visit Ed Lannon frequently, but after his death has been here only once or twice to his knowledge. He knows little about him, but thinks he was a man of betting propensities and the description given tallies fairly well. Mr. Lannon does not know that the man has any relatives here.

THE PROGRAM.

Junior Social and Entertainment at Westminster Church.

Following is the program of the Westminster Junior social and entertainment to be given in the church parlors Friday evening, April 7th, at 7:30 o'clock:

Piano solo.....Miss Ethel Hall
Recitation—"Her Busy Day".....Mathea Wolfe
Recitation—"Signs of the Season".....Irving Jones
Recitation—"Seven Times One".....Myrtle Baxter
Recitation—"Never".....Bruce Bowserole
Vocal duet.....Jennie Bowen and Lucile Hench
Recitation—"When Papa's Sick".....Mary Brown
Recitation—"My First Cigar".....Albert Lunsdown
Recitation—"We Love Best".....Vashti Ponner
Vocal solo—"I Want to Crown My Darling".....Elsie Jones
Recitation—"Remember How to Smile".....May Lunsdown
Recitation—"Baby Logic".....Marguerite Hench
Piano solo.....Miss Maud Wenner
Tableaux and songs, viz.
"The Ten Virgins"
"The American Indians"
"An Afternoon at Home"
"The Colonials"
"The Colored Brethren"
Grand march in costume
Music and refreshments

BLEW SAFE OPEN.

Bank Burglarized in a Botkins Bank Last Night.

WAPAKONETTA, Ohio, April 6.—Sheets' bank at Botkins, five miles north of here, was entered by burglars at an early hour and the safe blown open. The strong box was uninjured, but the explosion blew out the front of the building and aroused the whole town. The safe blowers stole a team and buggy and hurriedly drove away. Their identity is not known.

MR. BRYAN ON IMPERIALISM

The Nebraskan is to Publish a Book.

EVERY STANDPOINT

Of the Question Will be Discussed.

Hoar, Daniels, Carnegie, Teller and Others Will Write Chapters in It.

CHICAGO, April 6.—The Hon. William J. Bryan is to publish a book entitled "Republic or Empire—The Philippine Question," in which he discusses territorial expansion from every standpoint, his argument being supplemented by chapters dealing with the various phases of the subject by Andrew Carnegie, George F. Hoar, John W. Daniels, Henry M. Teller and other statesmen and scholars.

As to imperialism Mr. Bryan says:

"Imperialism finds its inspiration in dollars, not in duty. It is not our duty to burden our people with increased taxes in order to give a few speculators an opportunity for exploitation; it is not our duty to sacrifice the best blood of our nation in tropical jungles in an attempt to stifle the very sentiments which have given vitality to American institutions; it is not our duty to deny to the people of the Philippines the rights for which our forefathers fought from Bunker Hill to Yorktown. Imperialism has been described as 'The White Man's Burden.' But, since it crushes the wealth producer beneath an increasing weight of taxes, it might with more propriety be called 'The Poor Man's Load.'

"If the peace commission had demanded a harbor and coaling station in the Philippines and had required Spain to surrender the rest of the land to the Filipinos, as she surrendered Cuba to the Cubans, we would not now be considering how to let go of the islands. If the sum of $20,000,000 had been necessary to secure Spain's release the payment of the amount by the Filipinos might have been guaranteed by the United States."

Mr. Bryan also says that "the purpose of annexation is to apply to the government of the Philippines methods familiar to the people of Europe and Asia, but new in the United States.

This departure from traditions was not authorized by the people; whether it will be ratified by them remains to be seen. The responsibility rests first upon congress and afterwards upon that power which makes congresses. Whatever may be the wish of individuals or the interests of parties, we may rest assured that the final disposition of the Philippine question will conform to the deliberate judgment of the voters; they constitute the court of last resorts, from whose decision there is no appeal."

Mr. Carnegie thinks "India is the curse of Britain, and the Philippines will be the curse of the United States. If you teach suppressed people at all you make them rebels. Education is fatal to the government of a superior race. The Declaration of Independence will make every ambitious Filipino a thoroughly dissatisfied subject."

"In war," says Mr. Daniels, "it is the unexpected that happens. So in every great and new adventure of peace. We are asked now to sally forth 7,000 miles from our native seat to grasp, against their will, a million of unwilling people—to seize upon them, to take them by force of arms and deposit them, land and people, within the lines of the Constitution, under the American flag, to make them an integral part of this American republic."

According to Mr. Teller: "We shall make a mistake if we make up our minds that we are going to govern those people from here; that we are going to govern them with the Anglo-Saxons whom we send out from here to administer the affairs of that country. You will need your 50,000 soldiers and in a little while you will need more, for they are a great people. They are a people who know something of their rights. They are a people who are willing to contend for them, and I believe it to be almost an axiom that a people who will fight for their liberty, and are willing to die for it, are capable of maintaining it when they get it."

The ladies of Plymouth Congregational church and congregation will be entertained at the church parlors Friday afternoon from 3 to 5 o'clock, by Mrs. Downing and Mrs. Shorey.

ABOUT FISH.

A Mistake in Printing the Law Occasions Much Confusion.

The fish law passed at the last session of the legislature was grossly perverted by bad proof reading, and has occasioned no end of confusion and misunderstanding among fishermen. Z. T. Sweeney, the state fish commissioner, who knows what he is talking about, says that section 4 of the law should be construed as follows:

"Makes an absolute closed season during May and June in all streams of the state, and a closed season in all other waters of the state from the 1st of January to the 1st of April, and from the 1st of May to the 1st of July, except with hook and line."

The law permits hook and line fishing in streams from July 1st to May 1st of the next year. In lakes it is permissible at all times.

WANTS HIS WIFE.

Jesse Babcock, of Grand Rapids, in Search of His Spouse.

Was Here on the Same Mission Some Time Ago and Is Now Playing a Return Date.

Some weeks ago the police were startled at receiving a call from a rather prepossessing looking woman who exhibited a telegram from Grand Rapids saying that her husband had started for Fort Wayne and was loaded to the muzzle for her. She was frightened and sought the protection of the police. Her husband, whose name is Jesse B. Babcock, was intercepted and was found to be not such a dangerous fellow after all. He disclaimed any intention of harming his wife, who is living with her mother on Jackson street, but on the contrary said he bore nothing but the deepest affection for her. He was persuaded to return to his home at Grand Rapids.

This morning he again showed up at the police station and said to the superintendent that he wanted to see his wife, but did not want to get into any trouble, therefore he wanted an officer to accompany him to the house, otherwise he would be refused admission by his mother-in-law, who does not much admire him. He claims that his wife would be willing to live with him if it were not for the influence of her mother, and denies that he ever mistreated her in any way. In proof of this he exhibited to Lieutenant Lapp a letter received from his wife, in which she spoke of his kindness and her love for him. It was a peculiar question for the superintendent to tackle, so he took it under advisement, but will probably arrange a meeting between the two. Babcock, who is a one-legged man, is a clean spoken fellow and does not look dangerous He met and recognized little Eddie Wood, of Grand Rapids, at the police station, and said he knew him well and added that his father had the entire police force of that city hunting for him for the past two weeks.

WALTHER LEAGUE.

First Purely Musical Entertainment Given by the League.

Friday evening, April 7th, the Walther league of Emanuel Lutheran church, will give a concert in the hall at the corner of Wilt and and Union streets. This is the third annual event and the first purely musical entertainment ever given by the league. The program is as follows:

PART 1.

March "Gay Conger Island".....M. Lewis
Overture "Carnival".....E. Schloppey cell
Quartet. "In Wald und Feld".....Weinzierl
Walther League Quartet.
String Quintet. Rococillement.....C. Dando
By the Little Ones.
Soprano Solo ..Sweetly, by Miss Clara Paul.
Waltz. "Love's Thought".....Arthur Pryor
Walther League Orchestra.
Piano Duet. Peque Dame.....Messrs. Herman Hornel and Otto Kuehler.
Intermission—Gramaphone

PART 2.

March, Tannhauser.....R. Wagner.
Walther League Orchestra.
Quartet. "Das Veilchen".....Schubert
Walther League Quartet.
Flute Duet. Selected.....
.....Messrs. Tarn and Mennekich
Vocal Solo. "Abschied der Schwalben." End
.....The Misses Paul.
American Patriot.....F. W. Meacham.
Walther League Orchestra.
Piano Accompanist.....Miss Willie Lindeman.

Miss Anna Bussert, of Delphos, Ohio, who has charmed audiences in Fort Wayne with her delightful singing, will sing at the musical service at Westminster church next Sabbath evening.

Miss Gertrude Strock, who was here under medical treatment for several weeks, returned to her home in Elkhart this morning. The lady is a sister to Mrs. Frank Doriot.

John Brown, the venerable colored chef, known to almost everybody in Fort Wayne, is confined to his home by an aggravated attack of rheumatism.

BOY MAKES AN EARLY START

The Lad a Young Crook's Apprentice.

VICTIM OF A FORGER

A Bad Check is Cashed at Bruder's Store.

Tenth Ward Woman Reports a Family Fight--The Dog Poisoner--Police Notes.

Officer Pagelor this morning picked up a little lad sixteen years of age, who gave his name as Eddie Wood and said his father is a saloonkeeper at No. 38 Ellsworth avenue, Grand Rapids. He admitted having run away from home with the Waite opera company which showed at the Temple last week and says the company refused to carry him any further. While here he formed an elegant line of acquaintances, the most notable of which is young Rosenberg, the juvenile pickpocket, and his pal, Walters, a colored lad. When Rosenberg was ordered out of town yesterday morning he made a direct hunt for young Wood and Walters, and the trio walked out to New Haven, where they proceeded to get funny. Marshal Grabner took charge of them, and after hearing their story made young Rosenberg buy a ticket for some point in Ohio, and ordered the other two to return to Fort Wayne which they did. Wood is a pretty smart young lad, and is a great deal older in the ways of the world than sixteen years usually signify. He was, however, in a penitent mood this morning, and wept like a cloudburst when Detective Dasler read him the riot act.

Superintendent Gorsline notified his father by telegraph that the boy is in custody and will await an answer before taking any measures to have the lad taken care of.

POLICE COURT.

Daniel Irwin was the only victim of Acting Mayor Huser's judicial favor this morning. Daniel was arrested last evening for being drunk and also for begging in public places. He was very saucy, as vags usually are, and said that the city would not make anything by locking him up, as he would absolutely refuse to work. He will have eleven days in the county jail to think it over.

A FORGED CHECK.

Early last evening a young man of about twenty-five, well dressed, of medium height and weight, smooth faced and dark complexioned, invested in $3.50 worth of watch charm at Bruder's jewelry store, tendering in payment a check for $15 drawn in favor of E. F. Yarnelle, jr., and purporting to be signed by Mossman, Yarnelle & Co. Mr. Bruder was not in the store at the time and the clerk of whom the purchase was made knowing the firm's check to be good, gave the young man $11.50 in change. The stranger generously left the charm, saying he would call for it later, but he never called again. When Mr. Bruder returned he was shown the check and the only thing that attracted his attention was that the check was drawn on an ordinary First National blank, instead of the lithographed form bearing the firm's name. Inquiry developed the fact that it was a forgery. Mr. Bruder endeavored to keep the secret and pocket his loss without even a sigh and did not report the matter to the police. The police department know nothing of the forgery until this morning. Detective Dasler and Superintendent Gorsline are working on the case but have no clue save the description given above.

It developed this afternoon that Mr. Bruder was not the only victim of this smooth gentleman's diplomacy. Solliday, Hite & Co. sold him a rocker, and gave him $11.50 change; Will Seidel took some ice cream up to Mr. Yarnelle's home and the forger took the change of a $15 check; George Strodel gave him some change and sent his alleged father who is just recovering from an illness some very nice delicacies; at Thing & Co.'s the cashier did not have the change but sent a pair of shoes to the house and Professor Dawson sold him some fiddle strings to the amount of $1.30, and not having the change obligingly went to Coverdale & Archer's and had the check cashed. All the checks were made payable to E. F. Yarnelle, jr., and were for fifteen dollars. The work was all done between 3 and 7:30 p. m. and it is supposed the slick stranger left town on Pennsylvania train No. 8.

THE DOG POISONER.

Frank Stouder's handsome little cocker spaniel is the latest victim of the dog poisoner, who gets in his work within a square of the post office every few days. The officers have a pretty well defined idea of who the poisoner is, but lack of positive proof makes the matter difficult to handle.

A FAMILY FIGHT.

An old lady living in the Tenth ward came to the police station this morning to complain of a bloody family fight which occurred in her neighborhood, on John street, yesterday, in which a young girl, her brother and her father were the participants. Her story was to the effect that the young girl was struck by her brother, whereupon she tore a handful of whiskers from the face of her father, who retaliated with a left hand hook on the solar plexus, which ended the fight, although hostilities threaten to be renewed. She wanted a peace commission established and the whole outfit arrested. Superintendent Gorsline told her he could do nothing in the matter unless affidavits were filed, whereupon the old lady shook her head violently, muttered some expressive comments in German and left the room greatly disappointed.

NEARING A CENTURY

Long Life of Mrs. Hannah P. Biddle Ends.

She Was Ninety-four Years of Age and an Old Resident of the City--Other Deaths.

Mrs. Hannah B Biddle died this morning at the home of her son, T. M. Biddle, 169 Ewing street, from the infirmities of old age. It is given to but few to see so long a cycle of years as are represented in this remarkable life. Mrs. Biddle's age was ninety-four years, one month and three days. She has been a resident of this city for many years and is widely known among the older residents of Fort Wayne. Her husband, James Biddle, died fifty years ago. She leaves an aged brother, Mr. Brandriff, and six children. They are T. M. Biddle, Mrs. Emma Ford, Richard Biddle, Clarence C. Biddle, of Kenton, Ohio, Mrs. M. E. Stanford and Mrs. E. L. Goodrich, of Covington, Ohio. The remains will be taken to Troy, Ohio, for interment.

FOGARTY.

Tuesday morning, in Michigan City, occurred the death of Timothy Fogarty, aged seventy-nine years. Mr. Fogarty was one of the oldest citizens of northern Indiana. His only living child is Mrs. Mary Woulfe, of this city, who was in Michigan City to attend the funeral, which occurred this morning.

RUPERT.

Mrs. Mary Rupert, thirty-nine years of age, died last evening at St. Joseph's hospital from intestinal obstruction. Mrs. Rupert lived at Summit, DeKalb county, and had come to the hospital for treatment. The remains were taken to her home at 11:45 today for interment.

HORSTMAN.

Fred, the infant son of Henry Horstman, died of pneumonia at 4 o'clock this morning at the residence, 98 Superior street. The funeral will be held Friday at 2 o'clock from the residence. Rev. Samson will officiate.

KLENKE.

The death of Louise Klenke occurred at 6 o'clock this morning at her home, 46 Smith street, from throat trouble. Mrs. Klenke was sixty-nine years of age, a widow and leaves four grown children. She was a native of Germany. The funeral will be held at the Zschoche church, in Marion township, at a time to be announced later.

BUSKIRK.

John W. Buskirk, a prominent farmer of Lafayette township, and a citizen of Allen county for forty years, died at his home yesterday from the infirmities of old age. Mr. Buskirk was seventy five years old. Interment will occur tomorrow at Nine Mile cemetery.

CONTRACT SIGNED.

Street Railway Franchise Agreed to at Indianapolis.

INDIANAPOLIS, April 6.—A contract for a thirty-four year franchise for the Indianapolis Street Railway company was signed today. Under the contract the company is to pay the city $1,100,000 in cash in installments. The cash fare is to be five cents; six tickets for a quarter, and twenty-five tickets for one dollar, all with transfer privilege.

The company also binds itself to bear the cost of paving between the tracks and for eighteen inches on either side.

THE BIGGEST OF THEM ALL

The Gigantic Rolling Mill Trust.

BEFORE WEEK ENDS

The Big Company Will be in Operation.

Capital Stock is $55,000,000--Outside Subscriptions Not Solicited.

CLEVELAND, O., April 6.—Upon the best of advice it may be said that before the close of this week or the first of next week at the latest will see the gigantic rolling mill trust just organized under the name of the Republic Iron and Steel company, in full operation. The Iron Trade Review referring to the matter says:

The capital is $55,000,000, of which $25,000,000 is 7 per cent. preferred and $30,000,000 common stock. The capitalization was fully and promptly subscribed by the rolling mill interests and by the underwriting syndicate in New York with which the proposition was originally taken up, no outside subscriptions being solicited, though there have been many applications for subscription rights.

The yearly capacity of the combined mills in finished material chiefly bar iron and steel, is about 1,000,000 tons. The new company will also be a seller of pig iron.

An important development in connection with the plans of the new company is in the securing of an ore supply. It is understood that the Franklin lime on the Masaba range, owned by Frank Rockefeller, has been acquired, and that the Atlantic mine on the Geobic range is also under option. Other properties expected to be taken are the Cambria and Lillie at Negaunee, Mich. Except the Lillie, the mines named are bessemer properties—an indication either that preparations are being made for the production of bessemer steel ultimately, or that some of the new companies furnaces will run on bessemer iron, which would be utilized as trading stock with a steel company for part of such billet supply as may be bought.

The total annual capacity of the furnaces controlled by the trust is 380,000 tons.

Twenty-nine rolling mill plants besides ore properties and furnaces have been acquired. It is probable that six or eight other mills will be acquired later.

The headquarters will be in Chicago, it now seems certain, though some idea was entertained of Cleveland for a time. It is rated that the cash working capital of the new company will be $6,500,000 and that all plants will be taken over free of debt. Of preferred stock $4,500,000 and of the common stock $3,000,000 remains in the treasury. The prospectus estimates profits of $3,500,000 on the properties thus far taken.

PRESIDENT WILL BE WICK.

YOUNGSTOWN, Ohio, April 6.—In the event of Myron C. Wick declining the tender of the position of president of the Republic Iron and Steel company, the new rolling mill combine, it is stated here today on good authority that George D. Wyck, president of the Mahoning Valley Iron company, will be given the place.

HE WAS SURPRISED.

Friends of Fred C. Miller Celebrate the Anniversary of His Birth.

One of the most enjoyable surprise parties of the season was given Fred C. Miller, at his home, No. 5 Force street, last evening, in honor of his sixty-eighth birthday anniversary. The Fort Wayne Arion band gathered at his door and, after playing his favorite piece, rushed in on the dumbfounded man. Mr. Miller was the recipient of many valuable presents, among which was a solid gold G. A. R. pin, John Solliday making the presentation speech. Mr. Miller was much surprised but managed to breathe a word of thanks and bade the guests welcome. Music by the band and selections on the graphaphone by Miss Eva Hartman were the pleasures of the evening. At midnight a dainty supper was served. The guests departed at a late hour, wishing Mr. Miller many happy returns of the day.

The Ladies' Mite society of Christ's Evangelical church will meet Friday afternoon at the home of Mrs. W. H. Myers, No. 494 South Harrison street.

Annual Sales over 6,000,000 Boxes

BEECHAM'S PILLS

FOR BILIOUS AND NERVOUS DISORDERS

such as Wind and Pain in the Stomach, Giddiness, Fullness after meals, Headache, Dizziness, Drowsiness, Flushings of Heat, Loss of Appetite, Costiveness, Blotches on the Skin, Cold Chills, Disturbed Sleep, Frightful Dreams and all Nervous and Trembling Sensations.

THE FIRST DOSE WILL GIVE RELIEF IN TWENTY MINUTES. Every sufferer will acknowledge them to be

A WONDERFUL MEDICINE.

BEECHAM'S PILLS, taken as directed, will quickly restore Females to complete health. They promptly remove obstructions or irregularities of the system and cure Sick Headache. For a

Weak Stomach
Impaired Digestion
Disordered Liver

IN MEN, WOMEN OR CHILDREN

Beecham's Pills are

Without a Rival

And have the LARGEST SALE of any Patent Medicine in the World.

25c. at all Drug Stores.

A Local and Climatic Disease.

CATARRH

Nothing but a local remedy or a change of climate will cure it. Get a well known specific

Ely's Cream Balm.

It is quickly absorbed. Gives Relief at once. Opens and cleanses the Nasal Passages. Allays Inflammation. Heals and Protects the Membrane. Restores the Senses of Taste and Smell. No Cocaine. No Mercury. No Injurious drug. Price 50c at Druggists or by mail; Trial size 10c., by mail. ELY BROTHERS, 56 Warren Street, New York.

ELY'S CREAM BALM CURES COLD IN HEAD HAY-FEVER ELY BROS. NEW YORK

COLD IN HEAD

Cuticura REMEDIES

THE SET $1.25

Consisting of CUTICURA SOAP, to cleanse the skin, CUTICURA Ointment, to heal the skin, and CUTICURA RESOLVENT, to cool the blood, is often sufficient to cure the most torturing, disfiguring skin, scalp, and blood humors, rashes, itchings, and irritations, with loss of hair, when the best physicians, and all other remedies fail.

Sold everywhere. Price, THE SET, $1.25; CUTICURA SOAP, 25c.; OINTMENT, 50c.; RESOLVENT (half dose), 50c. POTTER DRUG AND CHEM. CORP., Sole Props., Boston. "How to Cure Humors," 64 page book, free.

Everybody Ought To Use

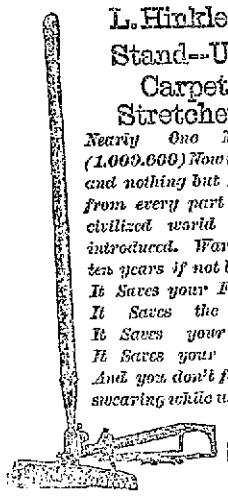

L. Hinkle's Stand-Up Carpet Stretcher

Nearly One Million (1,000,000) Now in Use, and nothing but Praise from every part of the civilized world where introduced. Warranted ten years if not loaned. It Saves your Fingers. It Saves the Knees. It Saves your Back. It Saves your Bones. And you don't feel like swearing while using it.

For Sale By

F. M. SMITH & CO.,

Phone 204. 22 Calhoun St

MAKE PERFECT MEN

DO NOT DESPAIR! Introduced for Ladies. The joys and satisfaction of life can be restored to you. Nervous Debility and all weakness caused by EXCESS, OVERWORK, TOBACCO, OPIUM or STIMULANTS, the result of folly or ignorance, leading to premature decay and the grave, impotency, lost manhood, etc., can be cured by using MARVEL. It is a pocket companion and invaluable to married men. It is not a patent medicine but a scientific appliance. Sent sealed to any address for $5.00 (regular price $10.00). 5 boxes, $25.00 (regular price $50.00). Circulars free. Mention this paper. Address, MARVEL CO., Box 1, Detroit, Mich. For sale in Fort Wayne, Ind., by Dreier & Bro., 10 Calhoun St., and H. W. Mordhorst, 75 Calhoun St.

SUMMER LAW SCHOOL, UNIVERSITY OF VIRGINIA.

28th Session. Begins July 5, 1898. Lectures by the Professors of the University. In memory of Thomas Jefferson. Tuition $50 for the session. Expenses moderate. Board in private families $12 per month. Rooms $1 to $3 per month. Fees for admission to the Bar Examination, $5. Law library, 1,600 volumes. Students may enter any time. Next session opens September 14, 1898. For catalogue, address R. C. L. MORRISON, Secretary, Charlottesville, Va.

Per 10 CENTS Can

Temple Chicken Oxtail | Mock Turtle Bouillon Vegetable

Van Camp's Concentrated SOUPS

One can makes enough delicious soup for six plates by the addition of hot water only.

VAN CAMP PACKING CO., - - - Indianapolis, Ind.

Fort Wayne Trust Co.

CAPITAL $200,000.00.

Cor. Main and Court St.

Pays interest on deposits of $1.00 and upwards.

Money loaned on farm and city real estate at a low rate of interest.

THE NEWS OF THE LODGES

The Lodge of Pathfinders Will Entertain.

ORDER IS GROWING

Ladies' Auxiliary Will Produce Drama.

News Gathered in the Secret Societies of Fort Wayne—Many New Members.

Pathfinders lodge No. 19 will give another entertainment and supper at the lodge room in K. of P. hall on East Berry street tomorrow evening, April 7. The program is as follows:

Opening Selection ..... Mandolin Club.
Opening Ode ..... Lodge
Members ..... The President.
Address.
Supreme Organizer Pythias Akron, O.
Song ..... Pathfinders Quartet.
Recitation, "One of the Brows." ..... Miss Bessie Gates.
Piano Recital ..... Miss Gertie Thompson.
Song, "Because I Love you Dear." .....
Recitation, "Kentucky Bell," Miss Grace Gates.
Duet ..... Miss Florence Quincy and Will Kilgen.
Stump Speech ..... Mr Geo I. Roberts.
Music ..... Mandolin Club.

The lodge has concluded to lay aside the work for one evening that all might have an enjoyable time and meet the supreme officers.

BEN HUR.

Court No. 15, Tribe of Ben Hur, met in their new quarters in Maccabee hall, 109 Calhoun street, last Monday evening, and the officers and members were happily surprised at the increased attendance on account of the change of hall. The members took hold of the work with renewed vim and vigor, which makes it evident that they mean business before pleasure. Six applications were presented and approved. A class of ten candidates will be made acquainted with the mysteries of the order Monday night, April 17th, and the court will endeavor to add to this number before the above mentioned meeting.

Notwithstanding the fierce storm of last Thursday night, a goodly number of sons and daughters of Ben Hur lodge No. 96, gathered in the lodge room to enjoy the hospitality of the ladies of the order who had volunteered to furnish a banquet. One candidate was given the work, and later the members gathered around the well-laden tables, and enjoyed a most palatable feast. The affair wound up with speeches and songs. The chief generously furnished a box of cigars for the men. It was unanimously voted that this entertainment be repeated in the near future, when the weather conditions will be more favorable for all members to be present and enjoy it.

F. M. C.

The regular meeting of Fort Wayne Ruling 662, will occur next Wednesday evening, the 12th inst. A class of twenty or more will be obligated, and Brother J. D. Grimes, S. S. D., who has accomplished phenomenal results in the last two months, will make a short farewell address. His good deeds in the behalf of of the fraternity will endure for a long time.

The announcement has been received from the offices of the supreme ruling, of the appointment of Brother Judge P. C. Young, of Lisbon, Ohio, as supreme master ruler, vice D. E. Stevens, resigned.

S. M. R. Young with Brother Stevens and many other noteworthy and sturdy men have affiliated with this noble order since its organization, about fifteen years ago. Brother Young is fifty-one years of age and is editor and publisher of the "Buckeye State." He was elected judge in 1890, and re elected in 1893, and in his six years service as such had but one decision reversed by the reviewing court, showing his clear knowledge of the law. As showing his true and perfect record with orders fraternal, it is cited that Brother Young is a Knight Templar, Odd Fellow, Elk, and is prominent in the G. A. R.

L. A. S. TO S. V.

Ladies' Aid Society, No. 19, Auxiliary to Col. E. S. Walker camp, met in their new quarters in Maccabee hall, 109 Calhoun street, last Monday evening, and the officers and members were happily surprised at the increased attendance on account of the change of hall. The members took hold of the work with renewed vim and vigor, which makes it evident that they mean business before pleasure. Six applications were presented and approved. A class of ten candidates will be made acquainted with the mysteries of the order Monday night, April 17th, and the court will endeavor to add to this number before the above mentioned meeting.

Notwithstanding the fierce storm of last Thursday night, a goodly number of sons and daughters of Ben Hur lodge No. 96, gathered in the lodge room to enjoy the hospitality of the ladies of the order who had volunteered to furnish a banquet. One candidate was given the work, and later the members gathered around the well-laden tables, and enjoyed a most palatable feast. The affair wound up with speeches and songs. The chief generously furnished a box of cigars for the men. It was unanimously voted that this entertainment be repeated in the near future, when the weather conditions will be more favorable for all members to be present and enjoy it.

RATHBONE SISTERS.

Rathbone Sisters meet every Saturday evening in K. of P. hall on East Berry street. The local lodge will have several applications for membership next Saturday evening. On Saturday, April 15th, the sisters will give another of their enjoyable progressive pedros and hops, and a good time is promised.

I. O. O. W.

Grand Master Workman T. D. Neal attended and addressed the meeting of Maumee lodge last evening. During the course of his remarks he said that the past month had been the best of any month in the past two years, 170 applicants being passed upon. Mr. Neal left this morning for Butler, Ind.

L. O. T. M.

Tomorrow evening will occur the regular meeting of Hive No. 6, L. O. T. M., and it is hoped there will be a large attendance, as matters of importance will come up for consideration. There has been a wonderful awakening of interest in this hive, and the steady increase in membership will soon place No. 6 in the front rank of Maccabee lodges.

KEKIONGA RULING.

Kekionga Ruling No. 110 are pulling together again and have some new candidates to initiate at the meeting this evening. The committee for the ball to be given at the Ritnk the 26th, have made their final arrangements for the occasion and promise the public a grand time.

K. O. T. M.

Wayne Tent, No. 54, K. O. T. M., will meet tonight in regular review. A good class of candidates will be initiated and a smoker will follow the degree work. Members holding tickets for the masquerade are asked to report this evening. All Maccabees invited.

DEGREE OF HONOR.

The Degree of Honor at its meeting Tuesday night initiated four new members and elected five candidates. Tomorrow afternoon at 2 o'clock a meeting will be held to transact important business.

G. A. R.

Anthony Wayne Post, No. 271, will hold an important meeting, also election of officers, Friday evening at their hall. All members are requested to be present.

M. A. F. O.

The Modern American Fraternal Order will give a masquerade social and hop at K. of P. hall, on East Berry street, tonight.

K. OF P.

K. of P. lodge, No. 101, will confer the second rank on Monday evening next.

THE SHELDON ROW

Not Nearly so Bad as at First Reported—Some Arrests.

Yesterday afternoon about 4 o'clock William M. Sexton, of Sheldon, appeared in Justice France's court and filed two affidavits against George McDowell. One was for pointing a revolver at Alonzo Sexton and the other for pointing a revolver at Charles Sexton, the last named persons being his sons. Yesterday it was reported that McDowell was badly hurt, had a fractured skull and would probably die. Later it developed that he had been looking for a fight and got it, with nothing worse than a broken nose and a deep cut to the bone along the entire length of one cheek. Deputy Sheriff Steut when he arrived at Sheldon made no arrest on account of the conflicting stories, and as the case of McDowell was not serious he returned home without a prisoner. Constable Ford went to Sheldon this morning to make the arrest.

An affidavit against Lon Sheldon for murderous assault will probably be the next chapter in the story.

MCDOWELL VERY SICK.

Constable Ford returned this afternoon without his prisoner who he reports is a very sick man and under a doctor's care. McDowell's father deposited $50 with the constable for his son's appearance and the attending physician will notify Justice France when his patient will be able to be moved.

NOT RECRUITING.

Fort Wayne Officer Temporarily Suspends Operations.

Lieut. R. R. Stogsdall this morning received orders from the war department relieving him from further duty as recruiting officer and ordering him to rejoin his regiment, the Tenth infantry, now at Matanzas, Cuba. This order at once put a stop to receiving recruits, and several who applied during the day have been turned away. It is expected that Lieutenant Waterman, of Indianapolis, will arrive in a few days to take charge of the office and the enlistment of recruits can then be resumed. During his brief stay in Fort Wayne Lieutenant Stoggsdall has made many friends, who regret to see him leave the city.

MADAM DE CARSON,

Clairvoyant, life-reader and business adviser, at 112 East Main St., only 25c, 50c and $1. 6|3

War Portfolios.

Our Nation in War, Parts 1 to 16 inclusive, can be had at this office for 10c each. Do not fail to get the complete set.

Subscribe for THE SENTINEL.

DEATH WAS MOST VIOLENT

Mrs. Albert Sites Dragged in the Wheels

OF SMALL ROAD CART

And Found Dead in Road Hours Afterward.

Scalp and Ear Had Been Torn From the Woman's Head—Leaves a Family.

Mrs. Sadie Sites, wife of Albert Sites, a prominent Lafayette township farmer, met with a violent death on the highway near Aboite last evening.

Mr. and Mrs. Sites live about two and one-half miles southeast of Aboite and yesterday afternoon Mrs. Sites went over to the town to visit Mrs. Jacob Hill, a friend. She drove in a small two-wheeled cart. After spending the afternoon with Mrs. Hill, Mrs. Sites started for home about 5 o'clock, bidding her friend a happy good bye.

Between 9 and 10 o'clock last night Mr. and Mrs. Elmer Smith, of Aboite, were driving home from Roanoke and when near the farm of Andrew Bowersock, which adjoins that of Mr. Sites, the horse driven by Smith frightened at a vehicle standing near the fence. Mr. Smith did not investigate, but called Henry Fisher, a farmer. Mr. Fisher went to the place and was horrified to find a woman dangling at the wheels of a cart. On examination Mr. Fisher identified the woman as Mrs. Sites. She was tangled in the wheels of the cart and could not be released until the wheel was torn off. The woman had been dead for several hours. She wore a fascinator on her head and the loosened ends of it caught in one of the hubs of the cart and wrapped around the axle, drawing the woman to the wheel. Several spokes were broken and the scalp and one ear of the lady were torn from her head. The accident happened within less than half a mile of Aboite, as it was easily seen where Mrs. Sites had first fallen from the cart. The body had caught in such a manner as to lock the wheel and it dragged almost a mile. The lines, too, had caught in the cart and tightened so much as to stop the horse from continuing his journey.

Messrs. Fisher, Bowsersock and other farmers wrapped the body in a binder canvass and carried it on two rails to the home of Mr. Sites, who had been told by a person sent in advance of the terrible accident.

Coroner Barnett was notified of the death this morning and this afternoon is at Aboite making an investigation.

Mrs. Sites was about thirty-five years of age and leaves a husband and five children, ranging in ages from fourteen to five years. The lady was a sufferer from heart trouble and Mr. Sites suspects that she may have died before falling from the cart. While at Mrs. Hill's she did not complain but Mrs. Hill says that she noticed that Mrs. Sites was not comfortable and at times gasped for breath. The coroner will be able to determine the cause of death, although the fact that the wheels of the cart were covered with blood indicates that the accident caused the fatality.

M. E. CONFERENCE.

Bishop Andrews, of New York, is Presiding.

Officers of the Conference Selected—Rev. Cissell is Treasurer—The Committees.

DECATUR, Ind., April 6.—The fifty-sixth annual conference of the Methodist Episcopal church of northern Indiana is now in session, with Bishop Andrews, of New York, presiding. The attendance at the meeting is far beyond expectation. The weather has been perfect and it is estimated that 2,000 ministers and others interested in the church will visit Decatur during the week. Among the prominent guests are Bishop Bowman, of Evanston, Ill.; Professor John Bigham, of Ann Arbor, Mich.; Rev. W. Bishop Andrews, of New York; Rev. W. J. Vigus, chaplain of the One Hundred and Sixtieth regiment, and Rev. J. P. Albright, chaplain of the prison north, of Michigan City.

The roll call by Secretary Naftzger showed nearly every member of the conference present.

Secretary L. J. Naftzger, with all his assistants, was re-elected. T. C. Neal, of Marion, as statistical secretary, was also re-elected. The usual committees were appointed and communications referred. Everything moved along like clock work—in perfect harmony—excepting, perhaps, in a case where minor charges against two members were referred to the committee on conference relations. It is said there is no immorality mentioned in either case. At the afternoon session Rev. C. C. Cissel was elected treasurer.

E. B. Westhafer was elected railroad secretary. C. King was elected as conference registrar.

Last evening the Rev. R. A. Leonard delivered the missionary address to missionary address to a splendid audience and it was a grand effort.

STANDING COMMITTEES.

The revised standing committees are as follows:

Stewards—G. H. Hill, H. N. Herrick, L. M. Krider, G. B. Work, C. M. Hollopeter.

Education—A. W. Lamport, J. K. Waits, J. A. Beatty, W. M. Nelson, E. F. Albertson, A. S. Preston, D. V. Williams.

Conference Relations—B. A. Kemp, O. S. Harrison, C. E. White, H. C. Smith, W. H. Pierce, J. A. Ruly, E. P. Westhafer.

General Qualifications—M. Mahin, J. M. Haines, A. L. Weaver, J. H. Jackson, B. S. Hollopeter, D. H. Guild, J. B. Alleman.

Woman's Work in Church—W. H. Daudel, T. J. Johnson, C. E. Parsons, W. S. Stewart, P. E. Powell, A. G. Neal, D. S. Jones.

Social and Moral Questions—J. B. Ford, C. E Davis, L. E. Knox, C. E. Disbro, Richard Jones, M. E. Netherout, R. H. Smith.

Parsonages and Furniture—E. M. Baker, H. A. Ewell, A. A. Turner, A. E Sarah, L. A. Rotts, W. E. McCarty, J. W. Tillman.

Class Meetings and Young People's Work—U. S. A. Bridge, George Cocking, B. Sawyer, W. W. Martin, John C. White, J. P. Chamness, J. S. Cain.

Missionary Cause—W. R. Wones, O. V. L. Harbour, J. D. Crean, J. B. Cook, R. C. Jones, Henry Lacey, J. M. Baker.

Church Extension—T. F. Freeh, C. Tinkham, M. F. Straight, J. W. Miller, H. M. Johnson, C. B. Wilcox, W. W. Brown.

F. A. and S. E. Society—H. A. Davis, W. M. Nelson, W. P. Herron, W. O Pierce, Eli Davis, J. B. McNary, N. D. Schackelford.

American Bible Society—S. C. Miller, M. C. Cooper, Wm. Lash, J. O. Bills, J. H. Slack, J. W. Lowry, W. J. Vigus.

Sunday School and Tracts—H. J. Norris, W. E. Murray, A. H. McKee, J. W. Paschall, J. J. Fred, M. A. Harlan, A. J. Carey.

Sustentation—C. C. Cissel, M. J. Major, J F. Radcliff, C. Harvey, C. H. Metts, J. M. Rush, F. M. Stone.

Conference Board of Examiners—F. G. Browne, C. King, B. S. Hollopeter, John C. White, L. M. Krider, J. W. Cain, B. A. Kemp, F. M. Stone, C. H. Browne, A. S. Preston, M. J. Magor, C. W. Smith, W. D. Parr, E. L. Semans, J. A. Beatty, S. Light, M. A. Harlan, A. S. Wooten, E. F. Albertson, J. A. Patterson.

GEORGE KENNAN.

Distinguished Traveler and Lecturer is in the City.

Registered at the Wayne Hotel and is en Route to Hartford City to Lecture.

George Kennan, the distinguished traveler and lecturer, reached Fort Wayne at noon today from his home at Washington, D. C. He is on his way to Hartford City, where he lectures this evening, and very pleasantly received a SENTINEL reporter in his room at the Wayne hotel.

He was busily transcribing notes of his lecture upon a typewriter, but cheerfully gave enough of his time for a most interesting talk.

Mr. Kennan is famous for his studies of Russian life, and as a lecturer upon these topics his fame is world-wide. He made five trips to the Russian Empire, and his sympathy for the revolutionists during the struggles from 1873 to 1881 so incensed the Russian government that it would not permit his return. His revelations concerning the convict and exile systems of the country were particularly distasteful to the Russian authorities.

Mr. Kennan stated to THE SENTINEL that he believed, however, his return would now be permitted were he disposed to go. He has but recently returned from Cuba, and was with our armies in the operations around Santiago. Mr. Kennan leaves the city at 4:15 this afternoon.

Spain's Greatest Need.

Mr. R. P. Olivia, of Barcelona, Spain, spends his winters at Aiken, S. C. Weak nerves had caused severe pains in the back of his head. On using Electric Bitters, America's greatest Blood and Nerve Remedy, all pain soon left him. He says this grand medicine is what his country needs. All America knows that it cures liver and kidney trouble, purifies the blood, tones up the stomach, strengthens the nerves, puts vim, vigor and new life into every muscle, nerve and organ of the body. If weak, tired or ailing you need it. Every bottle guaranteed, only 50 cents. Sold by Dreier & Bros., druggists.

Go to all the bicycle openings, then call at Koehlinger Bros., 31 E. Columbia St., and see the greatest line of bicycles in the city. Bicycles from $19.50 up.

THE BIG SEWER.

Route of the Intercepting Sewer Inspected Today.

Will be Three Miles Long—Work on Plans and Specifications Ordered—To Commence Work Soon.

Messrs Eggeman and McCracken of the board of works, Comptroller Bergholf and the city civil engineer this morning took a long walk covering the entire line of the proposed intercepting sewer. They started at the intersection of Nelson street and the St. Mary's river and went from there diagonally to the corner of Jackson and Superior streets, thence followed Superior street to the Baker saw mill property through which they passed diagonally to the south side of the Nickel Plate track at the corner of the track and Lafayette street; they then followed the south line of the Nickel Plate's right of way to Erie street and along Erie street until the right of way was again reached; the route then varied slightly south of the right of way and east to Glasgow avenue and then directly north to the Maumee river.

This is the route that will be followed, and the city engineer has been instructed to prepare plans and detail drawings. This will then be submitted to the Nickel Plate officials for their approval, and no opposition whatever is expected from that quarter, as the arrangement has been practically agreed upon. As soon as all the preliminaries are arranged the specifications will be published and bids will be advertised for. This is by far the greatest public improvement ever undertaken by the city, and will be one which will be of immeasurable benefit to this and all future generations. The work will be pushed as rapidly as possible, and will be commenced as soon as the contract is awarded.

THE MILK ORDINANCE.

The health committee met the dairymen's association last evening at the city clerk's office to discuss the new milk ordinance. There was a large attendance of milk men and a little diversion not down on the program was squelched by the chairman. The milk men do not so much oppose the part of the ordinance requiring the testing of milk and the inspection of dairies but they to a man oppose the paying of testing fees and license. There was a great deal of circuitous argument and much was said by some of the speakers which did not bear on the subject. No agreement was reached and the committee did not indicate what recommendations it would make. The ordinance will not be reported on at the next meeting of the council.

The flag on the city building is at half mast today out of respect to the burial of the dead soldiers returned from Cuba.

The delegates to the Associated Charities are holding a meeting in the council chamber this afternoon. The meeting was called to order at 3 o'clock. One of the features of the program is the reading of a paper entitled: "The Centripetal Tendencies of the Times," by Mrs. G. E. Bursley.

Captain Borgman was reported as still improving this morning.

A Frightful Blunder.

Will often cause a horrible burn, scald, cut or bruise. Bucklen's Arnica Salve, the best in the world, will kill the pain and promptly heal it. Cures old sores, fever sores, ulcers, boils, felons, corns, all skin eruptions. Best pile cure on earth. Only 25 cts. a box. Cure guaranteed. Sold by Dreier & Bro., druggist.

Read the EVENING SENTINEL and secure an elegant premium.

MONEY TO LOAN

At lowest rate on furniture, pianos, horses, wagons, carriages, etc., and leave the property in your possession. Payments arranged on the monthly installment plan or to suit you. Business strictly confidential.

FORT WAYNE MORTGAGE LOAN CO., Room 21 Base Blk., over First National Bank, 77 Calhoun. Take elevator to fourth floor.

PRIVATE HOSPITAL and MATERNITY!

141 Cass Street, corner Sixth, Telephone 1235.

DR. LUELLA M. DERBYSHIRE.

LOOK HERE.

I want to call your attention:

Do you work for health or to make money? We are here to do business. We received two carloads of Bananas this morning, No. 1 and No 2 Jumbos. If you are in need of Bananas, I will be pleased to fill your order. Bananas are very high, but call and see us, and we will make our price satisfactory, and guarantee good fruit. All the fruits we handle are Post Limes, Post Cortez and Bluefield.

Oranges and Lemons received here today, fresh. Remember telephone 183.

Store 20 Harrison Street.

F. Bonfiglio & Co.

Branch Store Adrian Mich. Be sure to call and get good fruit.

BRINGS BACK THE LUSTRE | MAKES OLD LOOK NEW!

Monarch Polish

For Furniture, Pianos, Tiling, Hardwood Finish | For safety all Dealers

BAIRD BROS. & CO. CLEVELAND, O.

MOTHER'S FRIEND

takes married women through the whole period of pregnancy in safety and comfort. It is used externally and it relaxes the muscles so that there is no discomfort. It prevents and relieves morning sickness, headache and rising breasts, shortens labor and preserves the mother's girlish form.

At a bottle at druggists.

Send for a FREE copy of our illustrated booklet about

MOTHER'S FRIEND.

The Bradfield Regulator Co., Atlanta, Ga.

TEETH Extracted Without Pain .....

By our late scientific method Vitalized Air or Gas given if desired. No charge for extracting when teeth are ordered.

We make prices to equal, if not lower than any advertised in Fort Wayne. Burkett's Arcade Dental Parlors, room 7, Arcade, ground floor.

We have lately secured the service of Dr. Prickett who is an expert Plate worker. Dr. Prickett has had charge of some of the largest Dental Laboratories in New York, Chicago, St. Louis and Cincinnati. If you have unused plates, broken plates or plates that don't fit, bring them to us, we will repair them or make them fit; there is no use too hard for us and we GUARANTEE all our work great or small. We have been here for years enough and have done work on the terms to make it easy to find out about us. We can furnish reference from some of the most prominent citizens of Fort Wayne.

GOLD CROWNS AND BRIDGE WORK A SPECIALTY .....

Come and see samples of all kinds of work.

DR. BURKETT'S Arcade Dental Parlors,

Room 7, Arcade, Ground Floor. Open Evenings and Sundays.

HEISKELL'S OINTMENT

Ointment cures eczema, freckles, sunburn, pimples or any skin disease. Most stubborn cases yield quickly and permanently to this powerful

HEISKELL'S BLOOD AND LIVER PILLS

They act on the liver. Make the eyes bright and complexion healthy. Ointment, 50c. a box. Pills, 25c. a bottle. Sold by all druggists, or sent by mail by Johnston, Holloway & Co. 371 Commerce St., Phila.

MONEY! MONEY! MONEY!

Do you want to borrow money? The Tri-State will loan you money on the famous dollar monthly plan, pay fast or slow—$1,000 for $10.00 per month.

BEST PLAN IN THE WORLD.

INVESTORS

Should call at office for the best plan to save money. $325,000.00 of stock matured in five months. Call at office for full particulars.

Tri-State Building and Loan Association,

COR. BERRY & COURT.

Rambler BICYCLES

PEOPLE buy RAMBLERS because they have trusted the RAMBLER builders for 20 years.

When RAMBLERS cost $150, and later $100, people purchased cheaper wheels for economy.

With RAMBLERS at $40 it would be false economy to buy any other sort of wheel.

Come and see samples.

A. C. KATT,

New Store, - 84 Clinton Street, Opposite Postoffice.

O. P. Morgan. F. S. Lumbard.

S. C. Lumbard & Co.,

Insurance, Real Estate and Loans.

No. 3 Aveline House, Fort Wayne, Ind.

J. C. PELTIER,

Undertaker and Embalmer.

17 West Wayne Street.

Office Phone 203. Residence Phone 1047

Robert Spice,

PLUMBER, STEAM and GAS FITTER.

48 MAIN W. STREET.

GEO. DeWALD & CO.,

Cor. Calhoun & Columbia.

HINTS OF SUMMER.

Hints of summer all over this store. We are ready with your summer things now. We load ourselves with these things early to give careful buyers a chance. We know you depend on us for that sort of thing. We keep too wide-awake a store to disappoint you at any cost.

HELPFUL SPRING HINTS.

We have formed a friendly alliance with the weather, to push spring suits and cloaks. The weather hints that your winter cloak and winter suit are a bit too heavy for comfort. We suggest that our cloak and suit department is the proper place for you to look for relief. The daintiest of spring garments here at a price to please you.

FAIR AND SQUARE.

The disposition of this store is to do business on honor, in a neighborly way, fair and square, without any sly subterfuge. We mean to do business as business should be done between fair minded people. No attempt at chicanery; no promises we will not keep. No goods we cannot recommend. Prices fair.

PERSONAL PROPERTY LOANS.

Money Loaned

In Small

Or Large AMOUNTS.

Without delay and at smallest rates on household goods, pianos, horses and wagons, carriages and other like security on a new easy payment plan.

All business private and confidential.

The property is left in your possession.

It pays to borrow of us.

Give us a call.

INDIANA MORTGAGE LOAN CO.,

Room 3, Arcade. Upstairs.
Open Saturday evenings from 7 to 8:30.

The *Stearns is an "All-Made" Wheel*

—all the parts made in one factory.

There is a distinct advantage in buying the Stearns. Each part was especially designed and made for the Stearns and no other wheel. Its graceful lines, its finish, its wonderful strength, rigidity and lightness—no other wheel possesses so many good points.

Much of this is due to the fact that almost no other factory makes its own wheels entire

$50.

MARION BLACK,

134 Calhoun Street.
Phone 1300. Repairing.

EMMETT MARTIN,

Manufacturer of the

Martin-Back Water Trap,

For cellars and basements, and UNDER HEAT for bath. Latha and all kinds of Machine work. Telephone 323 South.

Corner Hanna and Buchanan.

Under in Crook Sewer Pipe. 2-15-m3

MONARCH Sewing Machine OIL.

For Sewing Machines, Typewriters, Fire Arms, etc. The Highest Grade. Get it from your dealer. 4

Baird Bros. & Co., Cleveland, O.

ARTISTIC HOME DECORATIONS BY

H. A. KIRCHEFER.

Painted and Woven . . . Tapestries

Fresco Painting and . . Wall Tinting.

15 Arcade Block.

Office Phone 1202 Main. Residence Phone 161 S. ath.

D. D. WEISELL DENTIST 34 Calhoun St.

DR. GEO. M. FAIRFIELD, Asst

The Oldest, Largest and Most Reliable Dental Parlors in Fort Wayne.

Teeth Extracted Without Pain.

Set of Teeth	$5.
Gold Crowns	5.00
Porcelain Crowns	5.00
Bridge Work	5.00
Gold Fillings	$1.00 up
Silver Fillings	50c up

VITALIZED AIR FREE.

25 years of reputable practice in Fort Wayne is the unwritten guarantee of our reliable workmanship.

Hours from 8 a. m., to 6 p. m.

OUR HATS—

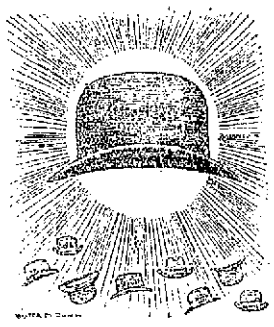

Eclipse all others in

Style and Quality.

Spring Styles now in.

WM. MEYER & BRO.,

80 and 80½ Calhoun St.

EMMA BRECHEISEN,

DENTIST,

Has Removed her office from Lau Block to 140 Barr St., 2nd 5 door south of Hope Hospital.

Attend The

Grand Opening

and

Cycle Show

April 7 and 8, afternoon and evening.

The largest display of Bicycles and Sundries in the city.

MEYER CYCLE CO.,

39 W. Berry Street.

Good music and flowers for the ladies.

GRAND OPENING.

THE NEW STORE

WILL GIVE THEIR GRAND OPENING ABOUT APRIL 20th. . . . . .

We take the pleasure of inviting the public to call and see our line line of all kinds of FURNITURE.

THE NEW STORE leads in BABY CARRIAGES. have the great Wakefield line, the production of the greatest carriage factory in the United States.

IN COUCHES—we lead, it makes no difference what others say. We have the best made COUCHES in the United States. Come and see our line and be convinced.

SOLIDAY, HITE & CO.,

111-113 Calhoun Street.
. . . . . Trentman Block.

LOCAL NEWS.

Will Cutler, of Garrett, is in the city.

Wm. Meyer, jr., went to Chicago yesterday.

W. D. Jones, of the New Aveline, is in Chicago.

Miss Amy Ulrich, of Huntington, was in the city yesterday.

Mrs. Del Edmunds has returned from a visit at Columbia City.

Master Harry Kyle, of Crestline, Ohio, is visiting friends in the city.

Mrs. Stubbs, of Fort Wayne, is the guest of friends in Columbia City.

W. C. Wood, jr., of Toledo, was the guest of Fort Wayne friends last evening.

Attorney George F. Felts is at Indianapolis today on professional business.

Mrs. R. B. Rossington, of this city, is the guest of friends in Kendallville.

Mrs. J. A. Ruch, of Columbia City, visited in Fort Wayne yesterday afternoon.

Mrs. May Laubach returned yesterday from a five months' visit in Allentown, Pa.

The Winter Picnic club will be entertained at dinner this evening by Mrs. E H. McDonald.

W. J. Smith, J. Hanson and S. Lorber, of Columbia City, were in Fort Wayne yesterday.

Mrs. E. Koestering, of Muskegon, Mich, is in the city the guest of Mr. and Mrs. D. Schiefer.

Mr. and Mrs. E. H. Meyers returned from Chicago last evening after a week's visit there.

The ladies of the Order of Eastern Star will give their experience meeting this evening at the chapter room.

Maude Knillen, who was the guest of Fort Wayne friends for ten days, has returned to her home in Wooster, Ind.

J. P. Singleton, of Louisville, Ky., special agent of the Niagara Insurance company, arrived in the city last evening.

J. C. Branyan, a prominent Huntington attorney and democratic politician, was in Fort Wayne this morning between trains.

The mid-week service of Plymouth church will be held in the lecture room this evening at 7:15. It will be a fellowship meeting.

James Parnin and Miss Anna Taylor, of Aboit township, were married at the Congregational parsonage by Rev. James S. Ainslie.

Joseph Rothschild returned to Chicago yesterday, after being confined to his home in this city for three weeks on account of illness.

By request of the people of the South Congregational church, Rev. James Ainslie will preach at the church Sunday afternoon at 3 o'clock.

Mrs. Dr. Case, who has been visiting her daughter, Mrs. J. R. Medaker, for the past ten weeks, has returned to her home at New London, Ohio.

Superintendent Alexander Johnson, of the Home for Feeble Minded Youth, left today for Shelbyville to deliver an address before the Southern Indiana Teachers' association.

The Elks entertained George L. Reynolds, of Saginaw, Mich., grand secretary of the order, at their lodge rooms last evening. Mr. Reynolds left this morning for St. Louis.

Bishop John Hazen White conducted confirmation services at Trinity Episcopal church last evening, a class of nine receiving the sacrament. The bishop leaves this afternoon for Plymouth.

Frank Bonfiglio & Co. will tomorrow morning open their new wholesale fruit store at No. 20 Harrison street. They ship direct from the foreign markets. The firm also has a branch store at Adrian, Mich.

Mr. and Mrs. A. K. Hurst returned last evening from Dallas, Texas, where they accompanied the remains of their nephew for interment. The young man died last week at the Upper Alton, Ill., military college.

Rev. W. J. Price will deliver a lecture this evening at the Baptist church on a subject of interest to all. Mr. Price is active in his work for the good of humanity and his work is appreciated wherever he speaks. He will probably preach in some Fort Wayne church Sunday.

Miss Alice Clark, of Boston, has been visiting the family of Dr. C. B. Stemen. Miss Clark went to Van Wert yesterday to attend a reunion of the Clark family, of whom Miss Princess Clark and Charles Clark, both at one time members of musical circles in this city, are also members.

Nearly fifty young people will receive the holy sacrament for the first time at St. Mary's church on Sunday morning. The confirmation has been postponed on account of the illness of Bishop Rademacher. Bishop Richter, of Grand Rapids, will come to Fort Wayne soon, and he will then conduct the formal ceremony of confirmation.

W. W. Hawley, of Huntington, is in the city today.

S. J. Brandon, of Alexandria, is a visitor in the city.

Mrs. Michael Gruber, of Wilt street, is seriously ill.

Miss Marguerite Hanna has recovered from her recent illness.

Mr. and Mrs. George F. Stoner, of Garrett, were in the city today.

Arthur Stephenson, of Warsaw, was in Fort Wayne on business yesterday.

Mrs. H. E. Braun, of Waterloo, is spending this week in Fort Wayne with friends.

Mr. and Mrs. Vier, of Detroit, are in the city the guests of Mr. and Mrs. J. B. Reuss.

John P. Hale, of Bluffton, transacted business in Fort Wayne yesterday afternoon.

Deputy United States Marshal Rose, of Angola, was in the city on business last evening.

Samuel Lehman, a Decatur hardware merchant, transacted business in Fort Wayne yesterday.

Mr. and Mrs. Will Morris, of Richmond, Va., are in the city the guests of Mrs. J. B. White.

The Woman's Relief corps will give an entertainment and dance at the Elektron hall tomorrow evening.

The members of Shiloh Chapter, No. 141, O. E. S., will hold an experience social at the chapter room this evening.

Miss Ada Textor, who has been the guest of Miss Hannah Bittler, of 301 West Jefferson street, has returned to her home at Toledo, Ohio.

Messrs. Hugh Riley, Henry Bogart and Samuel McClellan were at Payne, Ohio, last evening attending a ball. And the Buckeye lassies were happy as they could be.

Two residence properties of the F. Lankenau estate on West Jefferson street, were sold yesterday. Martin Koester purchased No. 80, for $2,750, and Charles Thurman paid $2,100 for No. 82.

The Fort Wayne presbytery will meet in Decatur on April 17th. Decatur is getting most of the largely attended conferences this year and the enterprising people of the little city deserve all they can get, for there are no more hospitable people in northern Indiana.

Mr. and Mrs. Ersig entertained the Midnight club at progressive pedro Monday night. Gentlemen's first prize was won by Ed Ehrman; booby by Will Weiman. The ladies' first prize was captured by Mrs. S. Shaffer, and the consolation prize was awarded to Mrs. Tripple.

TRY The Children ON Grape-Nut Butter

LITTLE FOLKS

Like Good Things at the Table.

Too much ordinary butter is not good for children or adults. A pleasant change can be made to Grape-Nut Butter, which is toothsome and charming spread on bread or hot biscuit. Children are generally great lovers of Grape-Nut Butter from the first, and parents may be assured that no more healthful and nourishing food could be given the little folks. It is made by the Postum Cereal Co., at Battle Creek, and is sold by grocers in air tight cans, at 10 and 15 cents.

Wanted.

A star tea, coffee and spice salesman with an established trade tributary to Fort Wayne. No other need apply. Big salary to right man. H. C. FISHER,
613 Chicago.

That Throbbing Headache

Would quickly leave you if you used Dr. King's New Life Pills. Thousands of sufferers have proved their matchless merit for sick and nervous headaches. They make pure blood and strong nerves and build up your health. Easy to take. Try them. Only 25 cents. Money back if not cured. Sold by Dreier & Bro., druggist.

Remington Bicycles

Are built as accurate as the Remington rifle. For sale by
C. H. MILLER,
613 20 W. Main St.

New, clean and choice goods in wall paper. All colors and designs, and prices to suit the laborer with the most moderate means, as well as the purse and taste of the rich man. You will have no cause to regret if you place your order with us, as we employ only experienced men, and when we hang your paper you may feel assured that it is done right. Just received 3,000 rolls of good white backed paper, which we will sell at 3c.

HEINE & ISRAEL,
6 eod-5t No. 123 Broadway.

AFTER BACK PAY.

Fort Wayne Battery Boys Have a Claim Against Uncle Sam.

Quite a large number of the Fort Wayne boys who were members of the Twenty-eighth battery yesterday gave Robert H. Carpenter, of Angola, power of attorney to prosecute their claim against the government for sixteen days' pay which appears to be due them according to a recent ruling of the comptroller of the treasury. Mr. Carpenter was formerly first lieutenant of Company H, One Hundred and Fifty-seventh Indiana volunteers, and the applications were acknowledged before Fred Jenne, notary public, who was himself a member of the battery. The contention involves pay for the sixteen days from April 26th to May 11th, while the boys were in the state service. The state paid for this time, and as the battery reached Chickamagua, the government paymaster also paid them for the time. When the time for muster out at Indianapolis arrived, however, the paymaster retained pay for the sixteen days in question. The recent ruling of the department makes it appear that Uncle Sam should pay for this time. If the claim can be established, the privates will each receive $8 22; corporals, $9.60; sergeants, $11.52, and officers a proportionately greater sum.

Would be Easy for Him.

[Waterloo Press.]

The name of John W. Hanan, of Lagrange, is announced in some of our exchanges as a desirable candidate for congress on the republican ticket for the Twelfth district for 1900. From past experience there seems to be nothing gained by nominating a candidate from Fort Wayne, and it occurs to us that the popularity of Mr. Hanan, especially among the younger members of the party, which must largely furnish the active workers, would make him a strong candidate. Since Mr. Robinson demands a third term, there would be flattering prospects of success, should Mr. Hanan conclude to accept the nomination.

A Narrow Escape.

Thankful words written by Mrs. Ada E. Hart, of Groton, S. D. "Was taken with a bad cold which settled on my lungs; cough set in and finally terminated in consumption. Four doctors gave me up, saying I could live but a short time. I gave myself up to my Savior, determined if I could not stay with my friends on earth, I would meet my absent ones above. My husband was advised to get Dr. King's New Discovery for Consumption, Coughs and Colds. I gave it a trial, took in all eight bottles. It has cured me, and thank God I am saved and now a well and healthy woman." Trial bottles free at Dreier & Bros.' drug store. Regular size 50c and $1.00. Guaranteed or price refunded.

Have a first-class job of painting done on your carriage or buggy at Roach & Albanus, 11 and 13 Clay street. 514

Commencing Monday, April 3d, the Edmund Electric Construction Co., will have their office open evenings from 7 to 8:30 p. m. Room 4, Schmitz block. Phone 262. 29-12t

Saturday Only.

100 pairs of $2.50 men's shoes go at $1 50 per pair.

W. A. ROSS,
613 9 Harrison St.

Notice of Dissolution of Partnership.

The partnership heretofore existing between the undersigned, under the firm name and style of Smaltz & Brown, is this day dissolved by mutal consent, the said Francis M. Smaltz assumes the payment of all debts owing by said firm.

F. M. SMALTZ.
6eod3t J. O. BROWN.

Fort Wayne, Ind., April 5, 1899.

Plantinotypes.

We have received a new line of genuine Plantinotypes. We invite you to call and see them.

KEIL & KEIL,
613 116 Calhoun.

Attend Emanuel Walther League Orchestra Concert Friday evening, April 7. 1x6

OUR STANDARD.

Our operators are all dentists of standing and experience—and we bring out the best that is in them by supplying liberally every facility for perfect work that modern dental science has evolved. The giant proportions of our practice enables us to hardly render all of our time and charge less for our work in accordance. Also enables us to buy best material in great quantities at lowest prices. This means that we need never lower our standard of quality to meet price. Our price can always be little—our work must always be best.

U. S. DENTAL PARLOR.

Dr. J. A. J. J. W. Williams, Mgrs.
Phone 1178 98 Calhoun St.

WANTED.

WANTED—Two good girls for factory work, apply 20 Scott avenue.

WANTED—A cook; references required. Apply 47 West Wayne street. 23tf

WANTED—A barber first class, at corner Wayne and Calhoun streets.

WANTED—A good girl for general housework, apply 31 West Williams st. 7tf

WANTED—Making rat mice; good paying business. Address Box 110, Auburn, Ind.

WANTED—A girl at Franklin hotel; good wages paid; call at once. 20 Hanna street. 5tf

WANTED—At once, three or four good sewing girls at Mrs. A. C. Pound's 31 Pixley & Long block. 612

WANTED—If you want to borrow money see "ad" on first page, first column, Room 3, Arcade, upstairs. 13tf

WANTED—AGENTS—Four well dressed gentlemen, must be a No. 1 hustler, none other call, 27 Lavina street. 3 6.

WANTED—A girl for general housework, also can do sewing and ironing, no cooking, 76 West Jefferson street. Call morning or evening. 6tf

WANTED—Men; our illustrated catalogue explains how we teach the barber trade in eight weeks, mailed free. Moler Barber College, Chicago, Ill. 25t2

WANTED—Two ladies for traveling positions; guaranteed salary and expenses. Also one for local work. For interview address Special, care Sentinel office. 512

WANTED—A hustler with a few hundred dollars, to take half interest in a good manufacturing business in city. Call at hotel Rich this evening 5 to 7 or morning 9 to 10.

WANTED—General Agents—Men and women for our new six-volume Unified States History in every county. Most liberal remuneration permanent situation; no capital or experience required; settlements weekly. Special introductory price. Jones Brothers Publishing Co., R. V., 111 Longworth St., Cincinnati, O. 1tf

WANTED—AGENTS—For the "Life and Achievements of Admiral Dewey," the greatest naval hero in all ages, by Hon. Murat Halstead, the life-long friend and admirer of the intrepid commander and recently returned from the Philippines. Contains no official history of "Our War with Aguinaldo," with his battle flag, personally presented Mr. Halstead by the man great chieftain and reproduced in all the original colors. Gorgeously illustrated with 26 superb half-tones. Contains 576 pages; size 7x10; 1 maps in colors; cloth $1 50. Outfits free and ready this week. Address Ohio Dominion company, Dept. L, Chicago. 4-1-6-8 11-13.

FOR RENT.

FOR RENT—Store room at 50 Harrison St. Inquire of L. M. Slude & Son. 23tf

FOR RENT—Pleasant furnished rooms, reasonable, at 16 Douglas avenue. 163

FOR RENT—Desirable furnished room for light housekeeping. 71 Barr street. 512

FOR RENT—Nicely furnished rooms, with board, at 23 Douglas avenue. Reasonable terms. 413

FOR RENT—Storeroom at 26 West Main, also house at 45 West Wayne. Inquire at 41 W. Wayne St. 11tf

FOR RENT—Two nicely furnished rooms; suitable for four young men; 123 W. Jefferson street. 9tf

FOR SALE—If you want a bargain in real estate call on Val Rocholl, 23 Court street. Telephone 49. 8tf

FOR RENT—Two furnished front rooms; modern conveniences; gentlemen preferred. 49 West Berry street. 512

FOR RENT—A 9-room house on South Calhoun street. Modern improvements. 34 West Williams street. 3tf

FOR RENT—If you want money on household goods see "ad" on first page, first column, Room 3, Arcade, upstairs. 13tf

FOR RENT—Furnished rooms, gentlemen; modern conveniences, central, moderate price. Address, 12, Sentinel. 27tf

FOR RENT—Two very desirable furnished rooms, complete for light housekeeping; no children desired. Inquire at 172 Hoffman street. 28eod1f

FOR RENT—Cheap—Eight room house, bath, all modern conveniences; heated 16 West DeWald. Inquire 249 W. Washington. Old phone 612. 1t3

FOR RENT—Seven-room brick house, 61 W. Main street, and six-room frame house, 128 Walton avenue. Inquire of C. W. Edgerton, 11 Maiden Lane. 4tf

FOR RENT—At $4 00 per month; a five room cottage; large barn, one acre ground (three-quarter miles from street car, on Wells street. Inquire 15 Douglas avenue.

FOR RENT—Furnished room and board; a nicely furnished parlor room with table board for two gentlemen or man and wife; hot and cold water and bath room included. 29 Hanna street, corner Washington. 22-1m

FOR RENT—Lodge rooms, third floor over 107 and 109 Calhoun street; also nice dancing hall on fourth floor of same building for rent on any Saturday evening at very reasonable price; for particulars telephone 1082 or inquire on third floor of building any afternoon from 1:30 to 3. 10tf

FOR RENT—No. 276 Walton avenue; store room 229 Calhoun; Dwellings, No. 40 Brackenridge St.; 14 Ida ave.; 97 Hough St.; 216 St. Mary's ave.; rooms, 61 W. Superior St.; 3 Brookside ave.; 200 W. DeWald St.; rooms, 38 Wallace St.; 129 Home Ave.; 19 W. DeWald St.; 231 W. Washington, 238 W. Berry. Shrader & Wilson, first floor, 7 Court street. 29-tf

PROFESSIONAL.

DOCTOR MARY WHERRY.

PHYSICIAN AND SURGEON

Office and Residence 28 Madison Street.
Specialty—Diseases of Women. Telephone 475
Office hours 9 a. m. to 8:30 p. m. and 7 to 8 p. m.

NOTICE

The annual meeting of the stockholders of The Fort Wayne Trust company will be held at the office of the company, corner Main and Court streets, in the City of Fort Wayne, on Monday, April 10th, 1899, at 4 o'clock p. m., for the election of 12 directors to serve during the ensuing year, until succeeded, and to transact such other business as may come before the meeting. HENRY C. PATTI, Pres't.
6-30-12-13-15 C. A. WILDING, Sec.

HERE TO STAY!

. . . NO PAIN . . .

TEETH EXTRACTED WITHOUT PAIN

With our late improved method we will give $50.00 for any tooth we cannot, extract without pain.

I had 26 teeth extracted without pain or bad after effects at the Boston Dental Parlors.
Mrs. B. T. WEBB.

22-k Gold Crowns	$4 00
Porcelain Crowns	3.00
Gold Fillings	75c up
Silver Fillings	25c up
Set of Teeth	4.00
Best Set of Teeth (S. S. White)	$7.00

No charge for painless extracting when teeth are ordered.

We are the only office in Fort Wayne that gives a protective guarantee for 10 years with all work.

Boston Dental Parlors,

Phone 253 main. 74 CALHOUN ST.
Open until 8 p. m. Sundays, 4 p. m.

FOR SALE.

FOR SALE—23 acre farm, 6 room house, orchard, four miles from city. $1,200. Val Rocholl. 8tf

FOR SALE—Farm of 87 acres, good buildings; Lake township; cost sale. Apply W. E. Doud, agent. 7tf

FOR SALE—Two houses on Garden street, at a great bargain; water and gas in both. Call at 49 Garden street. 13tf

FOR SALE—Modern 12 room house central location this is a bargain. Val Rocholl, 23 Court street. Phone 49. 8tf

FOR SALE—If you want money on personal security see "ad" on first page, first column, Room 3, Arcade, upstairs. 13tf

FOR SALE—Three nice flats, rents at $240 per year; will sell at $3,000; one of the best locations in the city. W. E. Doud. 7tf

FOR SALE—A nice six-room cottage and 45 foot lot; owner will lose it if not sold in next 10 days. W. E. Doud, agent. 7tf

FOR SALE—8 room house, three blocks from court house—take a lot in trade. $2,800; Val Rocholl, 23 Court street. 8tf

FOR SALE—Cheap corner lot 75x90 on brick paved street. 6 room house, great bargain for cash $1,250. 23 Court st. Val Rocholl. 8tf

FOR SALE—Either of three cottages, 120 W. DeWald, 128 W. DeWald and 18 Minor St; belong to estate; must go. W. E. Doud. 6tf

FOR SALE—A new modern house, eight rooms and bath, on south side; paved street; owner leaving; this is a bargain. W. E. Doud. 7tf

FOR SALE OR TRADE—The residence N. E. corner Superior and Clinton streets, for particulars call at 39 E. Superior street or 150 Wells street. tf.

FOR SALE—Elegant shady building lot two blocks south of Belt line, on Webster; lot 75x170 feet; all sewers and walks made; price now $1,100. W. E. Doud. 7tf

FOR SALE—Nearly new 9 room residence, 2 blocks south of Belt line; over 70 feet front with barn and fruit; must sell; price $2,100, reduced from $3,500. W. E. Doud. 8tf

FOR SALE—Six-room cottage and full lot on South Harrison street; reduced from $2,700 to $2,200 if sold at once. Payment paid. This is a special bargain. W. E. Doud. 7tf

FOR SALE—7 room house; full lot; barn and other improvements on W. Main street. Can be had at a panic price. Call on Val Rocholl, 23 Court street. Phone 49. 8tf

FOR SALE—Either of four choice inlots and corner lots on South Harrison street, on pavement, one of the most popular south side streets; prices confidential. W. E. Doud. 7tf

FOR SALE—Will exchange a good residence and full lot in west end, fine location, worth $4,000, for better house and smaller lot and will pay good difference. W. E. Doud, agent. 7tf

FOR SALE—A 50 foot lot, with good eight room residence, electric lights and water, in west end, reduced to $3,250 if sold before April 1st. Lot alone is worth $3,000. W. E. Doud. 7tf

FOR SALE—Or trade 8 acres and buildings, small fruit of all kind, one mile from city. I also have farms from 30 to 160 acres for sale or trade. S. Fricke, 5 and 6 Bank Block. 14tf

FOR SALE—Nice new seven-room residence, near Fox and Walnut; electric lights; lot 40 x 160; cost fine much; $1,850. Small cash payment; balance in loan monthly. W. E. Doud. 7tf

FOR SALE AND TRADE—A lot of the best farms in Allen and other counties from 25 up to 300 acres at rock bottom prices. Also a lot of city property at bargains. Money to loan at 6 per cent. and upwards. It will pay you to investigate these before you buy or trade. D. Kemp, 14 Bank Block, Fort Wayne, Ind. 22tf

FOR SALE—Special Bargains: 8 room house South Wayne, $1,000; 8 room House, Zollinger avenue, $1,000; 6 room house Brooke street, $700; 9 room house on Force street modern improvements, $1,100; 9 room house modern in Lakeside at a bargain. Money to loan at lowest rate of interest. L. J. Hobilya, room 22 Bank Block. 11f.

FOUND.

FOUND—A red cow, without horns, owner can have her by calling at Wm. Hildebrant's 2½ miles north of the city, on Maysville road, and paying charges

Wall Paper

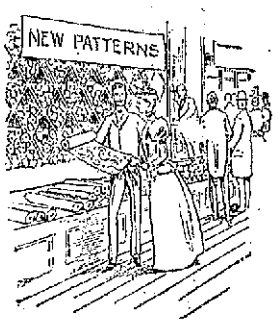

When it comes to papering that room of yours you want something NEW and UP-TO-DATE. We have the largest variety of patterns in the city, so come to us.

Don't buy where you can find only a limited number of patterns to select from.

You can buy your Paper cheaper of us than anywhere else.

Call and see the 50c paper we are closing out at 15c.

Pressed Friezes that match different shades of Ingrain that retailed for 50c a yard, we are now selling for 15c a yard.

Keil & Keil,

116 Calhoun St.

LAWN GRASS SEED

Evergreen and cheaper than sod - - - 20c lb

LAWN FERTILIZER

Clean and convenient as well as cheap 25c for 5-lb. pkg.

GARDEN SEEDS

In bulk, fresh and true to name. You can save postage and commission by buying of us.

FLOWER SEEDS

We carry a full line. Now is the time to start pansies, asters and sweet peas.

S. Bash & Co.

J. F. ZIMMERLY & CO.,

Practical Plumbers,

Gas and Steam Fitters.

NO. 141 CALHOUN STREET.

Packard

PIANOS are endorsed by the most eminent artists of the day.

Packard

PIANOS excel in lasting and staying in tune qualities.

Packard

PIANOS in all the late styles and different woods can be seen at our retail ware-rooms 120 Calhoun street.

Packard

PIANOS are guaranteed by a company composed of some of our leading and best known citizens.

Packard

PIANOS have attained a prominence with the music trade and musicians that stamp them as instruments of the highest quality.

Latest Improved Edison Phonograph Talk and Sing the Late Hits of the Day at the

Packard Music House, 120 Calhoun Street.

The Evening Sentinel.

BY E. A. K. HACKETT.

THURSDAY, APRIL 6, 1899.

TONIGHT.

Lecture—Rev. W. James Price at the Baptist Tabernacle.

Entertainment and Dance—Women's Relief Corps at Elektron hall.

Volunteers of America—Gospel meeting at armory, 228 Calhoun street.

Helping Hand Mission Meetings—Every night at No. 16 West Columbia street.

Theosophical Society — Regular meeting in Tri-State building.

Horseshoers—Regular meeting in Machinist's hall.

Board of Works—Regular meeting.

Knights of Labor—Regular meeting in K. of L. Hall.

Lodges—Ben Hur Court No. 96; Wayne Tent, No. 54, K. O. T. M.; Summit City No. 36, A. O. U. W.; Harmony No. 13, I. O. O. F.; Liberty Council, Knights and Ladies of Columbia; Modern American Fraternal Order.

Masonic Temple—Attractions for the week:
Friday—"The Span of Life."

THE farmers expect one good result from the late spring—plenty of fruit.

ABOUT the only use Aguinaldo has thus far made of being licked out of his boots is to run the more easily.

MAYOR JONES, of Toledo, is more talked about now than the president or Pingree. And none that say aught that is bad of him. The golden rule seems to be the one great law to govern a man who desires to be popular. And it's a good law, too.

"DO UNTO others as you would others should do unto you." Practice this rule and humanity will always have confidence in you.

WHILE the mignonette is the National flower of Spain, there would not be inappropriateness now in displacing it for mourning glories.

THIS effort of base ball magnates to get the best of each other is wrong. The diamond should be really a perfectly square thing on all sides.

THAT dairy proposition is about the toughest the city fathers have tackled in some time. They are now between two fires that are burning hot.

IT is not certain that remembering Eagan's case Secretary Alger has gone to some quiet place in Cuba to relieve his feelings by a few remarks.

MARK HANNA has been a veritable sphinx since the Cleveland city election. He hasn't said a word about his friend, McKisson, but only winks the other eye.

WHERE will Carter Harrison quit? He is already being boomed for governor of Illinois and president of the United States. Altgeld seems to be out of it from now on.

STATE SOCIALISM A POLITICAL FORCE.

[Chicago Chronicle.]

Of all the elections held last Monday that in Toledo undoubtedly possesses the greatest significance. The victory of Mayor Jones by a clear majority over the candidates of both the regular parties cannot be dismissed as an accident or as due purely to local conditions. It was clearly and unmistakably the triumph of an issue which must hereafter be reckoned with in American politics—municipal, state and national. State socialism—still in a nascent stage, perhaps—is growing in favor with the American electorate. Politicians who fail to recognize its growth may prepare for defeat.

It is idle to ignore a fact which is quite as patent in Chicago as in Toledo, though in a less accentuated form. In 1887 Robert Nelson ran for mayor as a socialist and received a vote which was insignificant in comparison with the total. He was attacked by press and politicians as an enemy to society. The general public, which is not nice in its etymological distinctions, accepted the assurance that Nelson, the socialist, was an anarchist—which is as much as to say that black is white—and he was "snowed under" at the polls. Twelve years elapse. Tuesday every one of the three candidates for mayor appealed to the voters for support upon substantially the same platform adopted by Nelson. Harrison, Carter and Altgeld proclaimed their devotion to the principle of state socialism as involved in municipal ownership of the street railroads. Not one of them could have got 1,000 votes if that declaration had been committed. In other words, there has been a revolution—not partial, but overwhelming—in the sentiments of the Chicago electorate. The municipal ownership of street railways is the logical prelude to the acceptance of the doctrine that all natural monopolies should be appropriated to the use of the people—not to the profit of private owners.

The result in Toledo is more significant than the result in Chicago, because in Toledo there was an opposition to the socialist candidate. In Chicago all the candidates were, by their own declarations, socialists. All accepted the fundamental doctrine that the municipality—or the state or the nation—may acquire and operate certain public utilities. Bellamy contended for nothing more. Hence in Chicago the result was the triumph of one socialistic candidate over two other socialistic candidates. In Toledo the victory was one of the socialist over all the forces that conservatism could bring against him. It was a far more sweeping triumph than any attained by Pingree in his campaigns for the Detroit mayoralty, because Pingree, though a state socialist, always ran as a republican, thus receiving a certain proportion of the vote which goes to the party label rather than to the candidate. Jones, on the other hand, repudiated and bade defiance to both political parties. He met them in open fight and he beat them both—not by a mere plurality, but by a clear majority over all. It was a square issue and socialism won. How far will the tide rise?

The question is an important one. The people of Toledo, as well as those of Detroit and Chicago, have had a taste of socialism. They may not recognize it under that name. Indeed, many of those who are loudest in their demands for municipal ownership would probably deny with emphasis that they are socialists. They don't like the name, which they associate with shaggy beards, unkempt heads and beer saloon conferences. But in spite of their repudiation of the appellation socialism is the word which stands for the doctrines unmistakably approved in Toledo last Monday and in Chicago Tuesday. The bugaboo of 1887 has become the shibboleth of 1899.

The fact is pregnant with significance for the campaign of 1900. The trusts and monopolies, as well as the politicians of both parties, will need all their address to control, if they cannot suppress, this new and powerful factor in politics.

INTENSE SUFFERING

From Dyspepsia and Stomach Trouble

Instantly Relieved and Permanently Cured by Stuart's Dyspepsia Tablets.

A New Discovery, but Not a Patent Medicine.

Dr. Redwell relates an interesting account of what he considers a remarkable cure of acute stomach trouble and chronic dyspepsia by the use of the new discovery, Stuart's Dyspepsia Tablets.

He says: "The patient was a man who had suffered to my knowledge for years with dyspepsia. Everything he ate seemed to sour and create gases in the stomach; he had pains like rheumatism in the back, shoulder blades and limbs, fulness and distress after eating, poor appetite and loss of flesh; the heart became affected, causing palpitation and sleeplessness at night.

"I gave him powerful nerve tonics and blood remedies, but to no purpose. As an experiment I finally bought a fifty cent package of Stuart's Dyspepsia Tablets at a drug store and gave them to him. Almost immediately relief was given and after he had used four boxes he was to all appearances fully cured.

"There was no more acidity or sour watery risings, no bloating after meals, the appetite was vigorous and he has gained between 10 and 12 pounds in weight of solid, healthy flesh.

Although Stuart's Dyspepsia Tablets are advertised and sold in drug stores, yet I consider them a most valuable addition to any physician's line of remedies, as they are perfectly harmless and can be given to children or invalids or in any condition of the stomach with perfect safety, being harmless and containing nothing but fruit and vegetable essences, pure pepsin and Golden Seal.

"Without any question they are the safest, most effective cure for indigestion, biliousness, constipation and all derangements of the stomach, however slight or severe."

Stuart's Dyspepsia Tablets are made by the F. A. Stuart Co., of Marshall, Mich., and are sold by druggists everywhere at fifty cents per package.

Little book on stomach diseases mailed free, address, F. A. Stuart Co., Marshall, Mich.

JONES FOR GOVERNOR.

Friends of Toledo Mayor to Announce His Candidacy at Columbus.

TOLEDO, Ohio, April 6.—The friends of Mayor Jones in Toledo and Columbus simultaneously started a boom for him as a candidate for governor of Ohio. A number of his Toledo representatives are in Columbus and they will announce his candidacy in that city.

Mayor Jones stated that he had not sanctioned the action of his friends, but did not deny that he had aspirations. There has been doubt as to which party he will affiliate with, as there is a large portion of the democratic party claiming he can be nominated on that ticket, but as Mayor Jones has always been a republican and so stated during his campaign, he will doubtless cast his lot with that party. He will endeavor to have a platform of municipal ownership.

MRS. M'KINLEY'S LUCK.

Finds She Is Part Owner of Valuable Oil and Mineral Rights.

CANTON, Ohio, April 6.—Mrs. McKinley, wife of the president, her sisters and the heirs of the late George D. Saxton, own the oil and mineral rights in 160 acres of land in the vicinity of the Scio oil field. They did not know it until informed by a man who wanted a lease. In looking up an abstract he found that the present owner owns only the surface, James Saxton, father of Mrs. McKinley, when he sold it over thirty years ago, having reserved the mineral and under-the-surface rights. A contract was made with the Saxton heirs to sink a test well and if oil is found to operate under royalties to the heirs.

CARNEY IS SIGNED.

Manager Glasscock Has Secured a Fine Twirler.

Youngstown Was After the Man—Fort Wayne Will Practice at Notre Dame—Notes.

Manager Glasscock this morning notified the local management that he has signed Will Carney, of St Paul, a star pitcher of the Western league, last year with Kansas City. Glasscock is very enthusiastic over the fact that he secured him, inasmuch as he was partially under contract with Youngstown and got out of his contract there only on a technicality, claiming that the Youngstown people had promised some things which they failed to make good, and that, therefore, he was not bound to stand by the primary agreement. He is is also a good outfielder and a hard worker anywhere. In his letter Glasscock says: "He can hit like a fiend and is the best man in the league."

WOULD JOIN NEW LEAGUE.

ANDERSON, Ind., April 6—Mattoon and Springfield, Ill., and Evansville, Logansport, Marion and Washington, Ind., have made application for admittance to the new Indiana-Illinois base ball league. Their applications will be presented at the schedule meeting which has been called for Muncie next Sunday. Marion would be considered favorably if there were another one of the applicants that was equally as acceptable. Evansville would be but for her extreme southern location.

The Mattoon management has raised $2,000 as backing for its team, and though the town is rather small it may be taken in. Almost all the managers have issued instructions to players to report April 15. All are holding back in signing more men until the National league fight is settled. If four clubs are dropped there will be some men dropped from the eastern and western leagues that would be desirable if they could be secured.

President Schmidt, of the Indiana league, has appointed Mosely, of Grand Rapids, who has been a substitute umpire in the Western league; McLaughlin, of Paris, Ill., formerly a National league umpire, and Boland, a player in the Southern leagues, to be umpires in the new Indiana league. President Schmidt says if the league is increased to eight clubs it will be by taking in two more Indiana cities, probably Elwood and Marion.

NOTES.

The Taylor University team will play the High School baseball club on April 8, on the college grounds. Game called at 2:30.

Manager Eggemann has arranged for the Fort Wayne team to spend a week in the Notre Dame gymnasium. The club will go to Notre Dame April 24.

Billy Knehne, who led the second basemen of the Canadian league, has been signed by Manager Glasscock. He has a batting average of .305 and a fielding average of .957.

A few more days of fine weather will put the new grand stand in the category known as "out of sight." Contractor Borkenstein has an extra force of men at work, taking advantage of the excellent building weather.

Manager Glasscock has a line out for Horace Hollingsworth, of the Western league, to take an infield position with the Fort Wayne team. He played with St. Paul and St. Joe, Mo., last year and is regarded as a fast man.

There is a possibility that Buffalo will be here for a couple of exhibition games April 21 and 22. The Buffalo's want April 22 and 23 but as those dates are already taken it is just possible that the dates may be set ahead one day.

It is rumored that the Fort Wayne management has its eye on Farmer Fleming, of the Indianapolis team. He graduated from the Inter State into the Western league and it is doubtful whether he would come back unless forced to.

The Cleveland team is practicing at Terre Haute and will play in Indianapolis on Sunday and Monday and will then return to Terre Haute and remain until the 14th, when they will leave for St. Louis to open the season on the 15th.

The Fort Wayne club will be at South Bend only four days and will return here on the 28th, go to Toledo on the 29th and open the season the next day. The original arrangement was to have the club at Notre Dame all week and have it go from there direct to Toledo.

Wheelmen in this city will be surprised to learn that last week the L. A. W. lost over 9,000 members according to the official reports received at league headquarters in New York. These reports showed that in one week the membership drop was 9,139, of which New York contributed 1,554, Pennsylvania 1,686 and Massachusetts 1,879. The total league membership to date is 65,418, a loss of nearly 40,000 in about a year. The memberships in the three principal divisions are: Pennsylvania, 15,530; New York, 15,314; Massachusetts, 10,655.

TO CURE A COLD IN ONE DAY
Take Laxative Bromo Quinine Tablets. All druggists refund the money if it fails to cure. 25c. The genuine has L. B. Q. on each tablet

THREE HAPPY WOMEN.

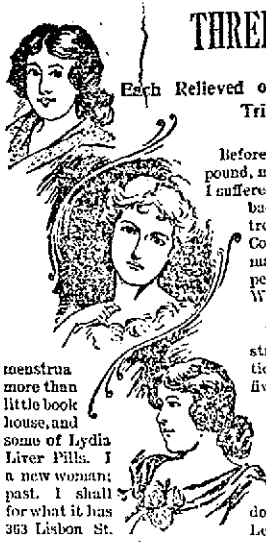

Each Relieved of Periodic Pain and Backache. A Trio of Fervent Letters.

Before using Lydia E. Pinkham's Vegetable Compound, my health was gradually being undermined. I suffered untold agony from painful menstruation, backache, pain on top of my head and ovarian trouble. I concluded to try Mrs. Pinkham's Compound, and found that it was all any woman needs who suffers with painful monthly periods. It entirely cured me.—Mrs. GEORGE WASS, 923 Bank St., Cincinnati, O.

For years I had suffered with painful menstruation every month. At the beginning of menstruation it was impossible for me to stand up for more than five minutes, I felt so miserable. One day a little book of Mrs. Pinkham's was thrown into my house, and I sat right down and read it. I then got some of Lydia E. Pinkham's Vegetable Compound and Liver Pills. I can heartily say that to-day I feel like a new woman; my monthly suffering is a thing of the past. I always praise the Vegetable Compound for what it has done for me.—Mrs. MARGARET ANDERSON, 363 Lisbon St. Lewiston, Me.

Lydia E. Pinkham's Vegetable Compound has cured me of painful menstruation and backache. The pain in my back was dreadful, and the agony I suffered during menstruation nearly drove me wild.

Now this is all over, thanks to Mrs. Pinkham's medicine and advice.—Mrs. CARRIE V. WILLIAMS, South Mills, N. C.

The great volume of testimony proves conclusively that Lydia E. Pinkham's Vegetable Compound is a safe, sure and almost infallible remedy in cases of irregularity, suppressed, excessive or painful monthly periods.

"The present Mrs. Pinkham's experience in treating female ills is unparalleled, for years she worked side by side with Mrs. Lydia E. Pinkham, and for sometime past has had sole charge of the correspondence department of her great business, treating by letter as many as a hundred thousand ailing women during a single year."

Lydia E. Pinkham's Vegetable Compound; A Woman's Remedy for Woman's Ills

WHEN OTHERS FAIL, CONSULT

DR. WENGER,

Who Has Just Returned From Europe,

Visiting London, Berlin, Paris and Vienna. These cities have the largest and best hospitals in the world. New Remedies and New Treatments in all

Blood and Skin diseases, sores, scrofula, pimples, syphilitic taints, tumors, ulcers, eczema, and blood poison of every nature.

Kidney and Urinary weak back, pain in side, abdomen, bladder sediment in urine, brick-dust or white, painful urination, Bright's disease and all diseases of the bladder.

Private Diseases—Gleet, Gonorrhoea, Inflammations, Discharges, Strictures, Weakness of Organs, Syphilis, Hydrocele, Varicocele and kindred troubles quickly restored.

Lost Manhood and all its attending ailments, both young, middle-aged and old men. The awful effects of early indiscretions, producing weakness, nervous debility, night emissions, exhausting drains, pimples, bashfulness, loss of energy and weakness of both body and brain.

Cancers, Tumors Piles cured without Knife or pain.

Do not let timidity or prejudice keep you from calling.

OFFICE DAYS:—Thursdays, Fridays and Saturdays.
Sunday Hours 2 to 4 only.

Dr. N. R. Wenger,
135 Calhoun Street,
Fort Wayne, Ind.

How to Enjoy Life.

I cannot speak too highly of Ramon's Liver Pills & Tonic Pellets. After taking a great many remedies and finding no relief I was told to try Ramon's Liver Pills and Tonic Pellets, and after the first dose I felt better, though I kept up the use as directed, and now I can eat anything I want to and am not bothered with that soreness and fullness in the stomach. I can safely recommend them to all sufferers from indigestion and liver complaint.—J. P. Nash, Bills, Ark. For sale by Gross & Pellens, 94 Calhoun street. May 1

Sewing Is a Pastime Now

Because the Standard Rotary Shuttle Sewing Machine does away with all labor. Noiseless, Light-running, Fast Working. Are you looking for a machine? Do you want the best? If so, buy only the STANDARD.

A few choice Baby Cabs Left at bargains.....

C. C. Schlatter & Co.,
HARDWARE,
38 and 40 East Columbia Street.

A. Hattersley & Son
PLUMBERS,
STEAM AND GAS FITTERS.
48 E. Main Street
Fort Wayne, Indiana

BOYS' SPRING WEAR

Judge the clothing we show this season by the best you ever saw—judge it by the best you will find. We want critics for customers. Look at the tailoring—it's as well done as if the suits were for men. Look at the bits of daintiness—silk embroidery, braiding and what not. Your own careful fingers would do it no better. We are as proud of this Boys' Clothing as the boys are who get into it.

NEW SUITS

$2.00, $2.50,
$3.00, $4.00,
$5.00, $7.00

In plain Double-Breasted Reefer Suits, 4 to 8 years; Blouse Suits, 3 to 11 years, and popular Vestee Suits, sizes 3 to 8; all new materials and colorings. You are always welcome here.

Lehman's
34 & 36 CALHOUN ST.

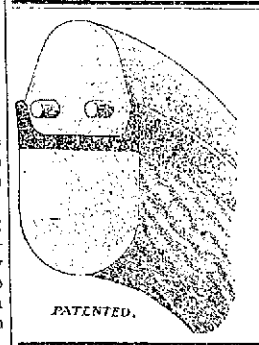

PATENTED.

Kelly-Springfield Rubber Tires!

We are prepared to put on this celebrated and only successful tire on short notice.

The Wayne Buggy Co.,
Phone 1292. 49 E Columbia St.

THE OLDEST, THE LARGEST AND THE BEST!
(INCORPORATED.)

Indiana Medical and Surgical Institute,
No. 10 W. Wayne Street.

W. R. Mayo, A. M. M. D.,
The Ablest and Only Expert Specialist in the State.....
And Secretary American Association of Medical and Surgical Specialties.
Six Years in European Hospitals.

New methods of treatment and new remedies used.

All Chronic Diseases and Deformities treated successfully—such as diseases of the Brain, Heart, Lungs, Throat, Eye and Ear, Stomach, Liver, Kidneys, (Bright's Disease,) Bladder, Rectum, Female Diseases, Impotency, Gleet, Seminal Emissions, Nervous Diseases, Catarrh, Rupture, Piles, Stricture, Diabetes, etc., etc.

Office Days—Thursdays, Fridays, Saturdays and Sundays.

Office Hours from 9 a. m., to 9 p. m.

Street Cars and Carriages direct to the Institute.

CALL ON OR ADDRESS
W. R. MAYO, M. D., C. M., General Manager,
No. 10 West Wayne Street, Fort Wayne, Indiana.

Couch Week

—AT—

PICKARD BROS.

We have just received a car-load of COUCHES which we expect to close out at SPECIAL PRICES for this week only.

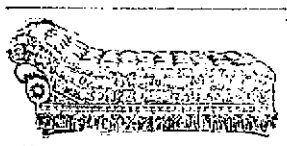

We will start our Bargain Couches at . . . . .

$5.75

This Couch is 28 inches wide, 6 feet, 4 inches long, spring edges, tempered wire springs, tow and cotton filled, guaranteed no excelsior, covered in fine English velour.

OUR THREE OTHER BARGAIN COUCHES, which grade up in quality, will go at the extremely low prices of

$6.50, $7.50 and $9.75.

Besides these four SPECIAL BARGAIN COUCHES, we have an extraordinary fine line of higher grade couches ranging in price from

$10.00 to $45.00

On which we will give a discount of 10 per cent. for this week only.

Don't miss this chance. Examine couches in any or every store in the city, and then examine ours and let the couches speak for themselves.

PICKARD BROS.,

Headquarters For

FURNITURE, STOVES and CHINAWARE,

12 and 14 E. Columbia St.

The Smith Premier Typewriter

...is the...

Economical Writing Machine.

Constructed on scientific principles and of simple parts, it is the most durable machine made. Repair bills are reduced to the minimum. It is the Best Value Writer.

Ask for Art Catalogue.

The Smith Premier Typewriter Company.

116 MONUMENT PLACE, INDIANAPOLIS, IND.

EMMETT MARTIN,
Contractor in
Steam and Hot Water Heating, Plumbing, and Electric Wiring.
Cor. Hanna and Buchanan. Telephone 379 South

DR. BULSON
Announces the removal of his office to His Residence . . . . . .
65 W. WAYNE STREET.
Practice limited to diseases of the
EYE, EAR, NOSE AND THROAT
Hours 10 to 4. Telephone Main 418.

1847 Rogers Bros.

1847 Roger Bros., Silver Plated Knives and Forks, $3.25 per dozen. Tea and Table Spoons to match. Wm. Roger's Silves Knives, $3.00 per doz.

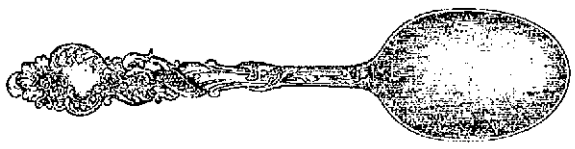

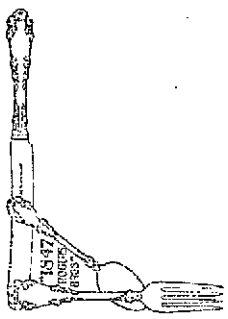

Our assortment of lamps are cheaper by 30 per cent. than any house in our city. 75c to $1.00 each.

SEE OUR SHOW WINDOW.

FOR SALE!

Ward's China Store. Entire stock and fixtures and store for rent. A first class opportunity for a purchaser with good business habits. Until the stock is sold all our goods will be marked in plain figures. You can save 25 per cent. if you purchase the goods marked in plain prices. It will pay you to see these goods and quality. Ward's China Store. Sign Big Iron Dog.

FOR SALE!

HAVILAND'S FRENCH CHINA.

113 Piece Decorated Dinner Set, in six new designs and Finished in Gold. The beauty of these sets must be seen to be appreciated. Reduced from $30.00 to $21.98.

Ward's China Store,

West Columbia St. :-: Sign Big Iron Dog.

VANDERBILT IS NOW OWNER

He Secures Control of the Brice Lines

AND OF THE MONON

Other Important Railway Deals Today.

Experiments Prove the Eight-Wheel Locomotive Superior to the Ten-Wheeler.

EVANSVILLE, Ind., April 6.—F. P. Jeffries, of the Evansville and Terre Haute railroad, who has just returned from Cleveland and Cincinnati, brings the report that the Vanderbilt interests have secured control of the Monon and the Lake Erie and Western railroads. Negotiations are under way for the control of the Cincinnati, Hamilton and Dayton and the prospects are bright that this deal will also be successful.

The Big Four is to operate the Monon and the Lake Erie, while the Cincinnati, Hamilton and Dayton will become a part of the Chesapeake and Ohio system.

The Eight Wheel Engines the Best.

The Chicago and Alton officials have surprised their engineers by ordering eight-wheel moguls instead of the ten-wheel type of locomotive which seems to have the preference among the railroads of the country. The contract has been let with the Baldwin company, of Philadelphia, for ten eight wheel type, and early delivery is promised. The officials have been conducting a series of tests for several months and have reached the conclusion that the eight wheelers will give more satisfaction than the ten wheel type. This is the result of careful investigation of the work of both kinds. The engines with six drivers and two truck wheels are believed to be capable of pulling more loaded cars than the ten wheelers of the same cylinders and boiler surface. The less weight on the drivers, they claim, reduces the adhesive force. With the single pair of trucks there is more weight on the drivers. The new engines are to weigh 160,000 pounds exclusive of the tender. They will have twenty inch cylinders and 210 pounds of steam pressure. The driving wheels are to be sixty-three inches in diameter. The tenders will hold 5,000 gallons of water and ten tons of coal. During the World's fair the company ordered sixteen moguls of the ten wheel type, and it has been supposed that the new order would call for the same type, only of larger size. The decision of the management to secure the eight wheelers has therefore excited much comment among the engineers of the company, the majority of whom are inclined to think that the ten wheel type are the best. The new engines are to be fifty feet in length and it will be necessary to enlarge all the round houses of the company to admit the entrance of these monsters.

A False Rumor Corrected.

FORT WORTH, Tex., April 6.—Treasurer Satterlee, of the Texas and Pacific railroad, says there is no truth in the rumor that the Texas and Pacific will be merged into the Missouri Pacific system. He believed the report grew out of the exchanging of bonds, the Iron Mountain taking the Texas and Pacific new issue on the basis of 65 cents on the dollar. The Iron Mountain will hold the Texas and Pacific bonds as collateral for an issue of their own 4 per cent. bonds.

Fire in Railway Offices.

CHICAGO, April 6.—Fire today in the offices of the Chicago and Western Indiana railway, on the third floor of the Dearborn station, threatened for a short time the entire structure. Lawrence Walsh, a fireman, fell to the pavement from an upper window. He will die. The railroads entering the depot are the Wabash, Monon, Chicago and Eastern Illinois, Santa Fe, Chicago and Erie and the Grand Trunk. The fire was extinguished with trifling loss.

Heaviest Traffic in Its History.

The March freight movement over the middle division of the Pennsylvania was the greatest on record, beating the best previous month by at least 10,000 cars, says the Harrison Telegraph. A total of 171,332 cars passed Mifflin during the month, and the greatest single day movement on record occurred last month. It was 6,746 cars, on March 25. April starts off very well, and the prospects for another record-breaking month are good.

A Brakeman Hurt.

This morning C. H. Hollopeter, a brakeman on the Pittsburg road, had several fingers crushed in making a coupling at the east yards. The unfortunate fellow was brought down town and later taken to the hospital. Dr. G. C. Stemen is attending him. Mr. Hollopeter began railroading last winter, coming in from the farm to take a position on the Pittsburg road.

The "Katy's" New Officers.

DALLAS, Texas, April 6.—The annual meeting of stockholders of the Missouri, Kansas and Texas Railroad company was held here yesterday. The following officers were chosen: President, Henry S. Rouse, of Cleveland, Ohio; vice presidents, Colgate Hoyt, of New York; John M. Simpson, of Dallas, and A. A. Allen, of St. Louis; secretary, Elton Hoyt, of Dallas; treasurer, A. V. Tomlin, of Dallas. The old board of directors were reelected as was also General Manager A. A. Allen.

General and Personal.

Storekeeper Enoch Cox, of the Pittsburg, is sick.

A. Krone, of the Pittsburg car machine shop, is sick.

Frank Schwanz has taken a position at the Wabash shops.

Ed Smith, a machinist at the Bass works, is sick and off duty.

E. J. Barry, of the Pittsburg machine shop, is sick and off duty.

Claim Agent J. L. Head, of the Wabash, was in the city this morning.

James Hamilton, the Nickel Plate brakeman, is off duty on account of sickness.

J. Wolck, a Pittsburg car builder, had a finger mashed yesterday and is off duty.

John F. Szink and H. H. Robertson, of the Pittsburg blacksmith shop, are on the sick list.

Louis Balzer has returned from a hunting expedition into Steuben county, loaded with ducks.

Nickel Plate Engineer E. W. Crosby and Fireman C. Watterson are taking a few days' rest.

Frank Lightfoot has gone to St. Louis in the interest of the Bass Foundry and Machine works.

Henry Geerken, jr., who had been sick, resumed his place in the Pittsburg shops this morning.

Henry Zollinger, of the Pittsburg shops, is kept at home on account of the serious illness of his father.

The new $250,000 union depot at Des Moines, Iowa, was opened yesterday with appropriate ceremonies.

Harry Fitzpatrick left last night for Cleveland, where he will inspect new work for the Pennsylvania company.

Nickel Plate Engineer Lee Larimore has returned from the Kankakee marshes, where he shot several ducks.

Yesterday the Bass Foundry and Machine company contracted to build an 150 horse power Corliss engine for a firm in Kent, Ohio.

John F. Sullivan, a boiler inspector, has recovered from his recent illness and this morning resumed his place in the Pittsburg shops.

Pittsburg switch engine 250 got the wheels of her tank off the rails in the yards this morning. No damage of any consequence resulted.

Chris. Bahret resumed work at the electric works yesterday, but was again taken sick in a few hours. He had been quite ill for some time before.

E. Evans, Nickel Plate fireman, who has been off duty on account of sickness in his family, reported for work yesterday after an absence of two weeks.

Machinist H. W. Smith, of the Pittsburg shops, had one of his feet painfully bruised this morning by a heavy iron falling upon it. He had to quit work.

Mr. Busse, a painter at the east shops, has been granted a six months leave of absence from that establishment. He will spend the summer in painting houses.

Engine 98 has been placed into service again on the Nickel Plate, between this city and Chicago, in charge of Engineer M. F. McCarthy and Fireman H. S. Blackburn.

The trouble between the Columbus, Lima and Milwaukee and Ohio Northern over the crossing at Rimer, has been satisfactorily adjusted, and the crossing will now be made.

Lake navigation, it is now said, will not likely open for a month or six weeks. At Mackinac the ice is thirty inches thick, and it is still freezing. The railroad officials wouldn't be unhappy if it never opened.

John Murphy and Ollie Rohle, Wabash shopmen, went to the company's hospital at Peru this morning. They are sick.

Train No. 11, northbound, on the Grand Rapids, had three cars to leave the rails at Avilla last evening, causing a blockade which delayed the southbound passenger train an hour. The damage to cars and track was slight.

J. A. Elmslie, who for several years has been traveling freight agent in the Fort Wayne territory for the Santa Fe, has been transferred to the Milwaukee territory. James Aird has taken Mr. Elmslie's place in this district.

Charles L. Sossenheimer has taken a position in the Pittsburg blacksmith shop. The young man is the son of ex-Treasurer Sossenheimer, who is now foreman of one of the departments of the Pennsylvania shops at Denison, Ohio.

General Foreman D. J. Tomlin, of the Wabash shops, will leave tonight for Moberly, Mo., to see his wife and children. This will probably be his last visit there for that purpose, as he contemplates moving his family here in a week or two.

The interlocking inspecting party of the Pennsylvania, the personel of which was given in THE SENTINEL yesterday, arrived here at 9:20 this morning, but stopped only a few minutes. It is today at work on division C, between this city and Crestline.

Master Mechanic B. Fitzpatrick, Master Car Builder J. A. Graham, Chief Car Inspector W. W. Tood, Chief Draughtsman William Stephan and Master Mechanic's Clerk James Fry went to Chicago this morning on business for the railway company.

Indianapolis Journal: "Alonzo Rollins, superintendent of the Buffalo division of the Wabash, was in the city yesterday. He says the business of the Buffalo division is very heavy, there being twenty heavy freight trains over the road in both directions daily."

Jacob Weibel, who has been in the employ of the Cleveland, Lorain and Wheeling road for the past thirty years as a section hand and foreman of a section gang, and who is now too old to do the work, will continue to draw full pay as long as he lives. President M. D. Woodford, of the C. L. & W., has issued an order giving Weibel a life pension.

General Superintendent A. W. Johnston and a party of other Nickel Plate officials came in on train No. 3 last evening and remained here until 2 o'clock this morning, when they left on No. 5 for Chicago. They inspected the company's property here last evening.

Passenger engineer D. A. Sweet, of the Findlay road, returned yesterday from Watonga, Okla., where he had been called to attend the funeral of his father Charles P. Sweet, who resided near Watonga, and was considered one of the best and most practical farmers of Blaine County.

Foreman Daniel Potgen, of the Pittsburg copper and tin shop, is in receipt of a letter from James Besson, who is now employed in the shops of the Denver and Rio Grande, in Colorado. Mr. Besson formerly worked in the Pittsburg shops, but ill health induced him to resign and go to Colorado. He writes that the change had the desired effect and that he is now in the best of health.

"Our Nation in War."

Rogers' Silver Plated Teaspoons only $1.00 Worth $1.75. Guaranteed.

What Do You Care?

It has gone abroad that we are selling goods at less than cost. For the sake of argument,

We Will Admit It!

But what do you care what goods cost so long as you can buy them of us at the astonishing low prices we name.

Remember This!

It matters not what seeming bargains other houses may offer

We Will Do Better,

Hence you can make no mistake by coming direct to us. We are headquarters—this is confidential but official. Our stock is a perfect pudding full of plums! Come pick 'em out.

We also fit glasses accurately and at lowest prices. Money refunded if not as we represent them. Eyes examined Free.

J. L. SIEVERT,

Wholesale and Retail Optician & Jeweler,

85 Calhoun Street.

Fine Watch and Clock work attended to promptly at reasonable prices.

Solid Silver Thimbles 15 and 25 cents, worth double.

Elegant 8 Day Striking Clocks only $2.50, worth $4.50.

Lady's or Gents' Gold Filled Watch, $10 up, worth $15 anywhere

THE PENSIVE LAD AND THE TOY BALLOON, OR HIS PRESENCE OF MIND SAVED HIS LIFE.

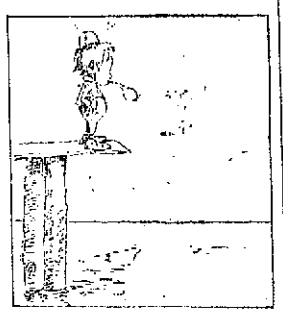

1

2

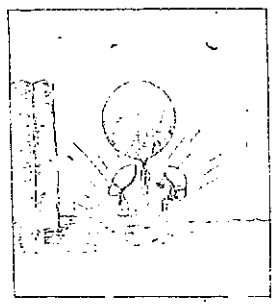

3

4

The Pennsylvania Station

Pennsylvania Lines.

Trains Run by Central Time.

AS FOLLOWS:

*Daily. †Daily, except Sunday.

Leave Fort Wayne for		Leave
Valparaiso and Chicago	* 3 10 am	* 5 10 am
Plymouth and Chicago	* 3 40 am	* 7 35 pm
Chicago	* 5 10 am	* 9 17 pm
New York and Washington	* 3 20 am	* 2 35 am
Youngstown and Pittsburg	* 3 20 am	* 8 25 am
Mansfield and Lima		† 11 55 am
Canton and Pittsburg		* 4 10 pm
Valparaiso and Chicago	* 7 30 am	†12 30 pm
Valparaiso and Chicago	†12 15 pm	†10 55 pm
Crestline and Pittsburg	†12 40 pm	* 3 25 am
Plymouth and Chicago	* 4 15 pm	
Lima and Crestline	† 8 30 pm	† 8 05 am
New York and Washington	* 7 45 pm	* 4 10 pm
Pittsburg & Philadelphia	* 7 45 pm	* 4 10 pm
New York and Washington	* 9 45 pm	* 5 02 am
Pittsburg & Philadelphia	* 9 25 pm	* 5 02 am

GRAND RAPIDS & INDIANA R.R.
In effect Feb. 5th, 1899

NORTH BOUND.

*For Grand Rapids and north	1 55 am
† " " "	8 30 am
	4 21 pm
†From Richmond arrives	8 40 am

SOUTH BOUND.

*For Richmond and Cincinnati	12 40 am
† " " "	7 10 am
	12 40 pm
†From Grand Rapids arrives	7 00 pm

*Daily. †Daily except Sunday.

NICKEL PLATE

3-11-99

All trains arrive at and depart from Van Buren Street Union Passenger Station, Chicago. Uniformed Colored Porters attend first and second class day coaches on through trains, insuring scrupulously clean cars outside.

All Nickel Plate Passenger Trains Daily.

EASTBOUND FROM FT. WAYNE.	DEPART
Standard Express, No. 6	2 05
Nickel Plate Express, No. 2	3 05
Eastern Express, No. 4	8 30
Local Freight	7 25
WESTBOUND FROM FT. WAYNE.	DEPART
Standard Express, No. 5	2 05
Western Express, No. 1	11 50
Nickel Plate Express, No. 3	4 35
Local Freight	10 15

†Daily except Sunday. Time by P.M. Dark type A.M.

Through Drawing Room Sleeping Cars on Nos. 2, 4 and 6 to Cleveland, Erie, Buffalo, New York and Boston; on Nos. 1, 3 and 5 to Chicago.

Meals are served at "up-to-date" Dining Stations and in Nickel Plate Dining Cars at opportune meal hours.

WABASH

Time Table Effective Feb. 19, 1899.
From Fort Wayne.

GOING EAST.

No. 2 Fast Eastern Express, daily ..... 5:10 a.m.
No. 6 New England Fast Mail, daily ..... 11 55 a.m.
No. 24 Atlantic Express, ... 7:00 p.m.

GOING WEST.

No. 7 Kansas City Cannon Ball, daily. 10:00 a.m.
No. 5 Government Fast Mail, daily ..... 3:45 p.m.
No. 3 St. Louis Limited, daily ..... 8:13 p.m.

Telephone, Bell-Home No. 6.

ALL TRAINS DAILY.

LAKE SHORE & MICHIGAN SOUTHERN RAILWAY—Fort Wayne Branch.

SOUTHWARD.	ARRIVE
No 462 Way Freight	2 20 pm
" 854 Cin. Express and Mail	11 15 am
" 410 Detroit and Indpls Express	8 50 pm
NORTHWARD.	DEPART
No 463 Way Freight	8 30 am
" Toledo Express & Mail	11 45 am
" Detroit & Indpls Ex	8 00 pm

BUSINESS DIRECTORY

DENTIST.

DR. M'ALISTER,
Surgeon Dentist.
Room 6, Second Floor, Schmitz Block.

UNDERTAKER.

ROBERT KLAEHN,
30 West Main.
UNDERTAKING
In all its Branches.
Telephones 1258 and 228 Main.
Office open day and night.

DRUGGISTS.

GROSS & PELLENS,
DRUGGISTS,
Corner Calhoun and Wayne Streets. Phone

BANKS.

HAMILTON NATIONAL BANK.
Capital $200,000. Surplus $225,000.
The Hamilton National Bank will pay interest at the rate of four (4) per cent. per annum on certificates of deposit if left four months.
President—Charles McCulloch.
Cashier—John Mohr, jr.

White National Bank.
CAPITAL $200,000.
SURPLUS $60,000.
Pays 4 per cent. interest per annum on time deposits.
Safe deposit boxes for rent at $5 per annum.

PHYSICIANS.

DR. B. GARD—To ladies' suffering from ailments peculiar to their sex, may consult me free of charge at my office 12 W. Wayne street. Telephone 565.

Capital $250,000. Surplus $140,000.
THE OLD NATIONAL BANK
S. W. Cor. Calhoun and Berry Sts.
Stephen B. Bond, President.
Oliver P. Morgan, Vice-President.
Jared D. Bond, Cashier.
James C. Woodworth, Asst. Cashier.

INSURANCE.

D. C. FISHER.
Insurance, Real Estate, Loans.
No. 82 East Berry street,
Fort Wayne, Indiana

LAWYER,
ABSTRACTOR OF TITLES,
INSURANCE,
Collection and Loan Agent.
JAMES L. CROTHER.
Room 20, Bank Block, Fort Wayne, Ind.
Stenographer and Notary Public in Office

The Shortest Time

Chicago to Los Angeles last year was 72 hours. This year it will be 66, just 2½ days, by the California Limited, Santa Fe Route, beginning November 2. Barber shop and ladies' observation car have been added. Address F. J. REDIRY, General Agent, 63 Griswold St., Detroit, Mich.

YOUNG WOMEN desiring to make their home at the new

Y. W. C. A. Rooms,
49 and 51 W. Berry Street,

Should apply at once. Miss Johnson has charge of the rooms to be rented and may be seen after 3 o'clock at the association house West Berry Street.

"Our Nation in War," complete in 16 parts, can be had at this office at 10c each. 15tf

DRAPERIES FOR SPRING.

We have gathered abundantly of the light weight, airy hangings that give softened beauty to the rooms. A more elaborate showing is here than we have had in any former spring season. These just newly opened and on display in our new well-lighted department--THIRD FLOOR.

RUFFLED MUSLIN CURTAINS.

Plain or figured muslins, with gathered or fluted ruffles, some lace edges, some embroidered.

Ruffled net curtains, in white or ecru, with lace insertion and edge.

Tapestry curtains, in excellent pattern and a full line of colorings, $2.00 a pair and up.

IRISH POINT CURTAINS.

Brussels net curtains.
Tambour curtains.
Snow Flake curtains.
Novelty curtains. Silk cross stripes.
Domestic Bagdad curtains for Portiers and Couches.
Elegant novelties in Rope Portieres.

UPHOLSTRY GOODS.

A very large and handsome collection of Upholstry goods on third floor. Prices 35c up to $10 a yard.

Rarines—Jute Tapestries, Corduroys, Silk Tapestry, Brocatels, Oriental and Bagdad Stripes, the new Leatherette and Wool Tapestries.

RURODE DRY GOODS CO.

Meyer & Stock,

Architects

German and English Spoken.
Plans and estimates furnished on application.

108 Calhoun St.

For Sale or Exchange.

A new modern 9-room house on south Calhoun street for sale very cheap, or will trade for smaller property or vacant lots.

Also a nice residence on Main street, the rent pays over 10 per cent. on investment.

Property in all parts of the city for sale or trade.

S. Friestoffer, 5 and 6 Bank Block.

LOANS TO Salaried People.

(Ladies or Gentlemen) on their own names.

ROOM 3, Arcade, Upstairs.

Choice of 100 Pattern Hats

$4.98.

Sailors, all Colors, 59 Cents.

MAN MILLINER, 160 Calhoun St

YOUR ATTENTION!

Grape Nut Butter, 15c lb.
Shredded Wheat Biscuits, 12c pkg.
Best Lard, 7c lb.
9 bars Gloss, Globe and Star Soap, 25c.
3-lb. can Wax Beans, 5c.

E. Lewis Street Cash Store,
S GANZER, Prop

ARRIVED!

Spring Jackets, Capes, Silk Shirt Waists, Suits, Skirts and Underskirts. Silk Capes $1 90; Wool Capes 50c: all-wool Jackets $2 50; Silk Shirt Waists $2 75; Sateen Skirts 40c; Brocaded Skirts 90c; Cheviot Suits $3 90; Confirmation Suits $3 00; Men's Solid Shoes 79c. See our Bicycles and fine display of Spring Hats.

THE FAIR, 4 and 6 Harrison St.

THE LATEST.

Our first Millinery Opening has been a great success. If in need of an Easter hat or bonnet, please call at **THE LATEST,** 157 Calhoun St.

REMOVAL! We are now located at Our New Quarters,

135 Calhoun Street,

Between Washington and Jefferson streets. Greatly increased stock of Furniture, Carpets, etc.

J. Y SHOAFF & CO.,
People's Outfitters.

EBERSOLE PIANOS

Have no equal in tone.

FRANK B. LONG,
119 Calhoun Street.

CALL PHONE 920.

Libbing & Co. Loan Office and Second Hand Store.

the place to store your household goods. Good clean rooms, we will take down your heating stoves for the summer, store, block, repair them and set them up in the fall. Rates reasonable.

39 E. MAIN STREET.

MONEY!

Can be saved to no better advantage than by placing it with the ALLEN COUNTY LOAN AND SAVINGS ASSOCIATION, 82 East Berry Street.

Any number of shares can be taken at any time. Six per cent. interest is paid on all classes of stock. No fees to investors. Money to Loan for any Purpose.

DR. S. H. HAVICE,
PRACTICE LIMITED TO
Eye, Ear, Nose and Throat.
Office Hours:—8:30 to 12 m. and from 2 to 4 p. m.
26 W. Wayne St. Fort Wayne, Ind.

Good Clothes!

It's the careful attention to little things that makes good tailoring. The skillful touch of the artist cutter is the basis—but the painstaking work of the man who sews the buttons, and makes the button-holes is just as essential. We aim to have every detail perfect in clothes that are made by us.

The Choicest Selection

of the new things in spring and summer woolens at money saving prices can be found here.

I. MAUTNER & CO.
TAILORS.

The Evening Sentinel.

THURSDAY, APRIL 6, 1899.

OUR TELEPHONES.

Business Office	173
Editorial Rooms	650

The Weather.

CHICAGO, April 6.—For Indiana: Threatening weather with rain tonight and in south and east portions Friday; northerly winds.

LOCAL NEWS.

Mr. and Mrs. Ogden Pierce left last night for Cullum, Ala.

Senator George V. Kelt, of Huntertown, is in the city today.

Barney Killigan, of Peru, visited friends in Fort Wayne this week.

Attorney J. W. Hanan, of Lagrange, was in the city last evening.

A. F. Seymour, of Cripple Creek, Col., is a guest of friends in the city.

Mrs. R. F. Harding went to Decatur this morning to visit her parents a few days.

Mrs John Schoenlein, of this city, is in Bluffton visiting the family of Max Schoenlein.

Mrs. S. B. Miller has gone to Decatur, Ind., where she will visit with relatives for a few days.

Harbingers of spring are now ripe. The most popular one at this writing is the street sprinkler.

Miss Mazie Bell has returned to her home in Kokomo after a pleasant visit with Fort Wayne friends.

Mr. and Mrs. Roy McCormick and Miss Gretchen McCormick, of Bluffton, visited in Fort Wayne yesterday.

The George Washington Booker club will meet this evening at the residence of Mrs. John Black, at No. 56 Eliza street.

The ladies of the First Presbyterian church will hold an afternoon social Friday at the home of Mrs George Evans on West Berry street.

Strawberries 20c Quart.

Finest of the Season.

And tomorrow morning we will receive another shipment elegant Berries, Florida stock, in pint boxes, 10c box.

Havana Pines, nice and ripe, 25c each.

Fresh Spinach, 35c peck
Fresh Lettuce, 18c lb.
New Onions, 3 bunches for 5c.
New Radishes, 2 bunches for 5c.
Choice New Potatoes, 50c peck.

WHITE FRUIT HOUSE.

MONEY TO LOAN

On real estate or personal security. C F PFEIFFER, Rooms 9-7 Bass Blk. 21f

---

Oriental Rugs.

Just received direct from Importers, large selection of rare Oriental Rugs, selling at greatly reduced prices.

They should be examined to be appreciated.

Prices $9.50 to $22.00.

Also few specials, $12, $75 and $110.00.

WHITE FRUIT HOUSE.

THE MARKETS.

CHICAGO, April 6.—Close—Wheat, May, 72¾c; July, 72¾c.

Corn—April, 33¾c; May, 34¾c; July, 35⅛@35¼c; Sept, 36⅛c.

Oats—April, 25¾@26c; May, 26¾@26⅞c; July, 26c; Sept., 24¾c.

Pork—April, $9.20; May, $9 25; July, $9.37½.

Lard—April, $5 22½; May, $5.30; July, $5 42½@5.45; Sept., $5.55@5.57½.

Ribs—April, $4.70; May, $4.77½; July, $4 90; Sept., $5.05½.

Flax—Cash, N. W., $1 21½; cash, S. W., $1.20; May, $1.20½.

Fresh Baltimore Oysters

Received via express daily.
Selects, 25c; Standards, 20c can.
Cape Cod Cranberries, 8c qt.
California Oranges, 25 and 30c dozen.
Large Wax Lemons, 20c dozen.

WHITE FRUIT HOUSE.

THREE GREAT SPECIALS.

Barnes White Flyer, Imperial and Featherstone sold only at

KOEHLINGER BROS., 31 E. Columbia St.

Card of Thanks.

We desire in this manner to thank our friends and street railway men, and also the family of M. I. Cary, for their kindness during the sickness and death of our son and brother.

AUG. LIBBING AND FAMILY.

We are giving a premium. Have you read our offer?

G. Schmidt has removed his merchant tailoring establishment from 72 E. Main to 57 E. Berry, and has on hand a full line of spring and summer goods at low prices. 27tf

---

Card of Thanks.

We desire, in this way, to express our gratitude to our friends and neighbors, also to the Rev. W. D. Parr, for kindness and sympathy extended to us during our sad bereavement in the loss of our little son.

MR. AND MRS. A. A. MINCER.

GERMANS PROTEST.

Assert That They are as Patriotic as Any Citizens.

A Committee Appointed to Arrange for a Mass Meeting of German-Americans in the Near Future.

A well attended and very enthusiastic meeting of German-Americans was held last evening at the Saengerbund hall on West Main street. The meeting was for the purpose of entering a protest against the sentiment prevailing in some quarters and being augmented by a certain portion of the United States press, that the general attitude of Germany to the United States, is unfriendly. Similar meetings have been held in other parts of the country, principally provoked by the oft repeated publications that Germany's sympathies were with Spain during the late war and unfriendly references to the Samoan situation.

Theodore Lange, of the Freie Presse, was chosen president and Anslem Fuelber, of the Staats Zeitung, was made secretary of the meeting. Mr. Lange, in an address, said that the real cause of the war, undertaken ostensibly in the cause of humanity, was really nothing more than a clever scheme of a lot of contractors and politicians to create a demand for certain goods and thus enable them to satisfy their personal greed. Mr. Lange concluded by saying that the settlement of the Samoan question would demonstrate the fact that Germany had none but the friendliest feeling for the United States.

John Suelzer followed by reading the address delivered before a similar meeting at Chicago two weeks ago, by Rev. Heldtman. The reading was listened to with marked attention and was heartily endorsed. It was then declared the sense of the meeting that a mass meeting of German-Americans should be called to voice sentiment of the Germans of this vicinity on the question. President Lange appointed the following committee of arrangements with power to act:

Charles Scheiman, George Molz, Captain C. F. Hettler, Charles Hegefeld, William Breuer, Charles Hoffman, Henry Wiese, John Suelzer, Paul Kuhne, J. B. Reuss and Herman Mackwitz.

The committee will meet tomorrow evening, to arrange a date and formulate a call for the meeting.

Strawberries.

Fancy Florida Strawberries down to 20c quart at The Greatest Grocery.

Shredded Whole Wheat Biscuit, 12½c pkg.

Bermuda Onions, 8c lb.

Yellow Onion Sets, 8c; white 10c quart.

Home Grown Lettuce, 17c lb.

THE GREATEST GROCERY.

ONION SETS.

ONION SETS.

White Onion Sets, 5c per qt. or $1 50 per bu.

Yellow Onion Sets, 4c per qt. or $1.35 per bu. at

THE NEW KEYSTONE,
236 and 240 Calhoun St.

Attention, D. of H., No. 2.

All members of No. 2, D. of H., are hereby notified that there will be a special meeting Friday afternoon, at 2 o'clock, at the hall, 107 Calhoun street, to transact important business.

MRS BRESSLER, C. of H.

A large stock of handmade, up-to-date carriages, surries, buggies and phaetons at Roach & Albanus, 11 and 13 Clay street. 5tf

---

G. Schmidt, merchant tailor, 57 E. Berry St., makes a specialty of ladies' tailoring. Call and examine work and goods. 27tf

---

Plantinotypes.

We have received a new line of genuine Plantinotypes. We invite you to call and see them.

KEIL & KEIL,
6t3 116 Calhoun.

Our representative will call upon ou and show you samples of our premiums and receive your order.

Buy your garden seed, sweet peas, nasturtiums. lawn grass seed of

W. D. HENDERSON, 67-69 E. Columbia.

15 Sat Tu Th tf

WILL C. CLEARY.

Merchant tailor, 11 W. Washington Street, Lan Block. Repairing, etc.

Send your vehicle to Roach & Albanus, 11 and 13 Clay street, for rubber tires. 5tf

---

"Where Women Congregate."

SOMETHING NEW.

The largest and most complete line of Hair Ornaments, Side Combs, Pompadour Comb, Back Comb, Braid Clasps, etc., in plain or with rhinestones, in all newest designs. Also the latest novelties in Hair Pins. The Banner Brand, Martha Washington, Marie Antoinette, Florentine, Japanese, American, etc.

Kid Gloves Cleaned, 15c per pair.

NEW YORK HAIR BAZAAR,
121 Calhoun St. Lan Block.

Free Distribution of Samples of . . . . .

Morronis KID-NE-OIDS

COMMENCING SATURDAY Morning

Cures all forms of Kidney diseases. Call and get a sample treatment.

FREESE & RANKE,
88 Calhoun Street,
Distributing Agents.

FLOWERS ARE AMONG

The prettiest things in this world. Enhance their beauty by placing them in a beautiful Jardiniere.

A SPECIAL SALE

Of fine Dickens and Louwelsa Jardinieres, of the celebrated Weller Ware. These goods need no introduction. New York merchants prefer them to any other goods made in the country.

This cut does not show a Louwelsa Jardiniere. They must be seen to be appreciated, and we know they will speak for themselves. They are as fine as hand-paintings, being decorated on beautiful Rockwood backgrounds, in warm and cold tones, with flowers and fruits, such as pansies, chrysanthemums, water lilies, grapes, etc. There is a charm about them that appeals instantly to the lover of art.

Notice the price—it doubles the beauty.

As we buy Weller's entire line, we can buy them for a "price."

We wish to say that the special prices we are putting on these goods are ½ what you have paid heretofore

8-inch Jardinieres,	Sold heretofore at $3.00,	$1 85
9-inch Jardinieres,	Sold heretofore at $4.50,	$2.90
10-inch Jardinieres,	Sold heretofore at $7.00,	$4.65
12-inch Jardinieres,	Sold heretofore at $9.00,	$6.25

We shall also have the last sale on those Jardinieres with Pedestals, worth $3 50, for

1.48.

Sale begins Tuesday morning April 11th, at 8 a. m. Come early and avoid the rush. Out-of-town orders will receive careful attention.

W. J. KETTLER & SON,

FURNITURE. 15 and 17 Court Street.

THE PROGRESSIVE STORE. 58 and 60 Clinton Street.

The People's Store.

Purchasers of **Dry Goods** can **Always** fully **Satisfy** their **Wants Here--No Matter What Their Requirements May Be--as** our various **Departments** are **Always Kept** fully up to the **Highest Standard.** The large **Assortment** to select from, together with the general **Excellence** of the **Materials Sold,** and the **Extreme Low Prices** that **Always Prevail,** are facts that are **Constantly** borne out from day to day at **THE PEOPLE'S STORE.**

Hosiery.

Your wants in **Hosiery** can be better satisfied here, as we at **all times** carry the most **Perfect, Up-to-Date** and **Complete Stock.** The most **Critical Buyers** can not fail to **Find What they Want Here,** from the smallest infants' wear to those for adults. Here are a few special numbers for this week:

Ladies' Fast Black Hose, double heel, seamless, regular 15c quality.. 10c a pair

Ladies' Fast Black Hose, black or white feet, double heel and toes, a splendid number, worth 20c ..... 12½c pair

Ladies' Fast Black Hose, high spliced heel, double sole, extra fine, full regular made, usual price 25c ..... 19c pair

Ladies' Fancy Hose in plaids' stripes, etc., also plain black, (Hermsdorf dye,) would be good value at 35c ..... 25c pair

Ladies' Fancy Hose, in the latest Tartan fronts, of checks and stripes in fine cotton or lisle thread, also black, 50c and 75c pair.

Misses' Fine Black Hose, black or white feet, fine ribbed, silk lisle finish, 3-thread, a splendid quality, for..... 25c pair

Childrens' Hose, fine ribbed, double heel and toe, full regular made, at 10c and 12½c pair.

Boys' Hose, extra heavy ribbed, full length and regular made, at..... 15c pair

Boys' Famous **Ironclad** Hose, very heavy and well made, at ..... 25c pair

A full line of the Famous **Wayne Knit Hosiery,** in Black and Tan, at **25c** and **35c** pair.

GENTS' FURNISHING.

This department is replete with all the newest apparel for Men's wear. No matter what your wants may be, we can supply you here at prices the very lowest. Fifty cents will do Dollar duty here. A few special items:

Men's Colored Working Shirts at **39c** and **50c.**

Men's Negligee Shirts at **50c.**

Men's Negligee Shirts, 2 collars **75c**; with 2 collars and cuffs, **$1.00.**

Men's unlaundered Shirts at **39c** and **50c.**

Men's Fancy Hose, in plaids, stripes, etc., at **12½c, 19c** and **25c** pair.

Golf Hose, all-wool, the latest patterns, at **50c, 75c** and **$1 00** pair.

Boys' Negligee Shirts, with collars, **39c**; with 2 collars and cuffs. **62½c.**

Boys' unlaundered Shirts, linen bosoms, at **50c.**

A full line of the very latest Neckwear in Bows, Puffs, Tecks, etc., at **25c** and **50c.**

Corsets.

A perfect fitting **Corset** is a very essential thing in Ladies' wear. **Our Corset Department** contains all the well known and standard makes, and many a lady has been made comfortable and shapely by **Buying** her **Corsets** at **The People's Store.** We make a specialty also of extra large sizes. Here are some of the well known brands we keep:

Ladies' Corsets: the Operetta, P. & M., Miriam, with spring hip, in black, white or drab; the New Sateen, in pink or blue, all perfect fitters and good wearing, at **50c.**

A splendid **Corset,** high form, glove fitting, steel and whalebone ribs; a regular $1 00 brand, at **75c.**

The Kabo, W. C. C., R. and G., Armorside, Dr. Warner's, etc., in black, white and drab; French Corset, with short hip, and other well known brands are to be found here.

Ladies' Corset Waists and Ladies' **Cycle Corset Waists** at **$1.00** each.

Misses' Corsets and Corset Waists, in drab or white, at **50c** and **75c** each.

CURTAINS AND DRAPERIES.

The housekeeper will find many new and desirable things in this department. House cleaning is near at hand, and you will surely need something in the way of new draperies to liven up the rooms. No better place in the city to **supply your needs** than **here.** Newest effects at **Lowest** prices.

New Curtain Swisses at **10c, 12½c, 15c** and **20c** yard.

New Embroidered Muslins at **12½c, 15c, 17c, 20c** and **25c** yard.

New Fish Nets at **10c, 12½c, 15c** and **20c** yard.

New Silkolines at **10c** yd.

New Tambours and Brussels Nets at **29c, 35c, 39c, 45c, 50c** a yard and up.

New Plain and Figured Denims at **15c** and **19c** yd.

New Madras at **25c, 35c, 50c, 69c** yard.

New Lace Curtains from **69c, 75c $1.00, $1.25** a pair and up.

New Tambour and Brussels Net Curtains, from **$3.90, $4 50, $5.00, $6.00, $7.50** a pair and up

New Tapestry Curtains at **$1.90, $2 48, $2.90, $3.48, $4.50** and **$5.00** pair.

New Rope Portiers at **$2.25, $2.75, $3.50** and **$3 75** pair.

New China Silk Draperies, figured and plain, at **50c** yard.

A large line of New Curtain Poles and fixtures at all prices.

Door Mats from **35c** up to **$1.00** each.

Rug and Upholstery Fringe, **10c** yard.

ONE PRICE TO ALL.

THE PEOPLE'S STORE,

BEADELL & COMPANY.

Best Lighted Store in the City.

THE BEST OF ALL PARTS ARE FOUND IN THE MANSON BICYCLE WE HEREBY GUARANTEE EVERY PART

WE SELL . . . . . .

Mansons $35.
Royals $20.
Auditorium $25.

Big discount for cash or on easy payments. Sundries and repairing.

BROSIOUS & BROSIOUS, 31 Clinton St.

L. O. HULL,

WALL PAPER

LATEST NOVELTIES. LOWEST PRICES.
Largest line to choose from. SURE to please you in any grade from the cheapest to the best.
PAPER HANGING, HOUSE PAINTING, Etc., Etc.
We do first class work and charge no more than others.

90 CALHOUN STREET.